1956

B

Dear Glenda,
It has been a pleasure knowing you the past year. I think you are a sweet girl. Best wishes in the future
Peggie Shorgun
"Jr 56"

G.P.
It's been fun being in your P.G. class.
Lots of luck in everything you do
Jerry

Dear Glenda
Hill Vi!
Love Janis
McCormick

Dear Glenda ——
Well here it is the end of another ok school year. (hurray) I have enjoyed being in Plane Geometry with you. I'm not as mean a Mr. Teague thinks I'am. Really HA! I best of luck in the coming year. Your a swell and sweet girl.

a friend
Don

Dear Glenda,
Well, here goes another year, I hope we haven't failed Plane Geo. don't you. But, if we did maybe will get the same class next year (Ha!) I have really enjoyed having you for a friend. I don't believe I have ever met a sweeter girl. I sincerely wish you the best of luck in the years to come. You have a wonderful personality and a very sweet smile.

Love + Luck
Carol
Osman

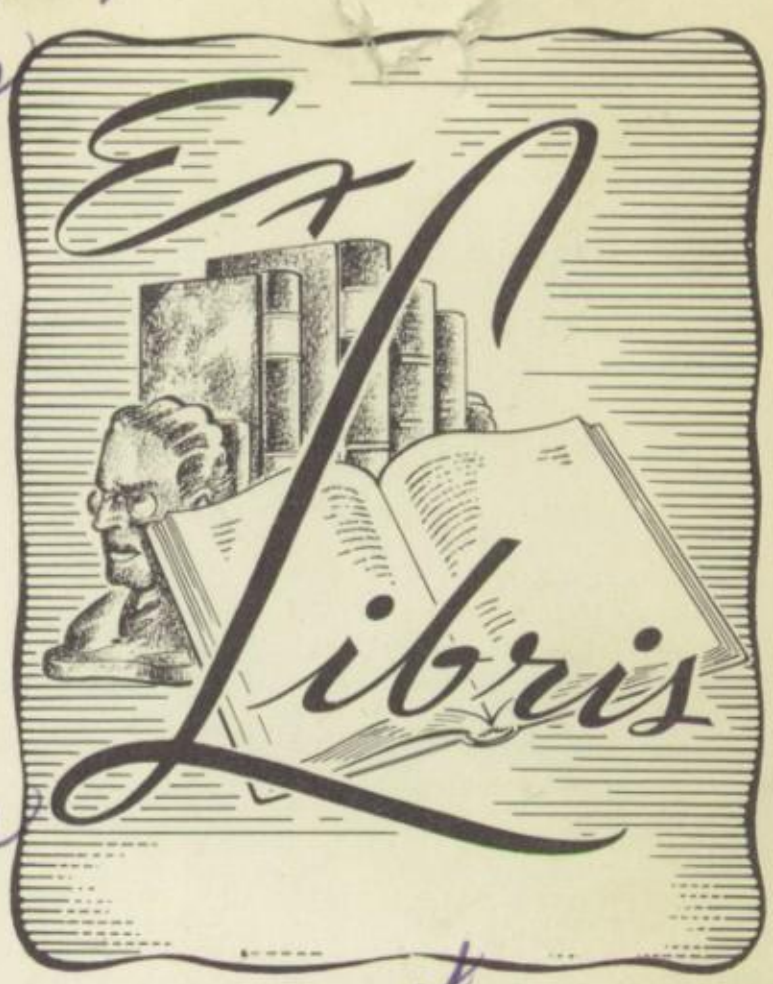

Glenda
I have enjoyed
getting accross from
you in place G. I hope
you have a good summer
I wish you luck next year
and the years that follow
Don York

Dear Glenda,
It's been nice
going to school with you.
I can still remember when
you first moved here. You're
a real sweet girl with a
nice personality.
Love,
Barbara
Waggoner

Dear Glenda a
real sweet girl and
You're [illegible] girl and a
wonderful personality.
[illegible]
It has been fun [illegible]
these [illegible] years.
[illegible]
[illegible] in your
[illegible]
so [illegible]

THE BORGAN

Published by the students

of

Borger Senior High School

Borger, Texas

1956

ANNUAL STAFF

MRS. PALMER
SPONSOR

SHARON HORTON
EDITOR

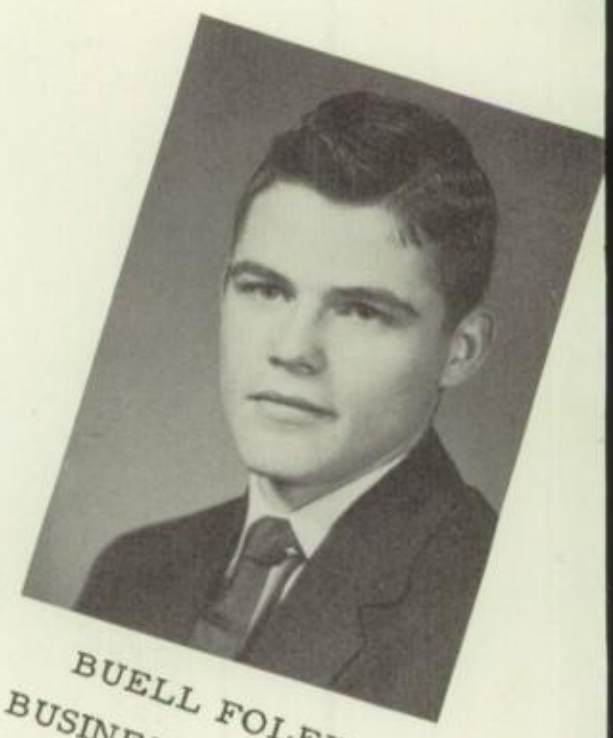

BUELL FOLEY
BUSINESS MANAGER

SUE WHITE

MARY ANN HARRIS

LAVENIA REDWINE

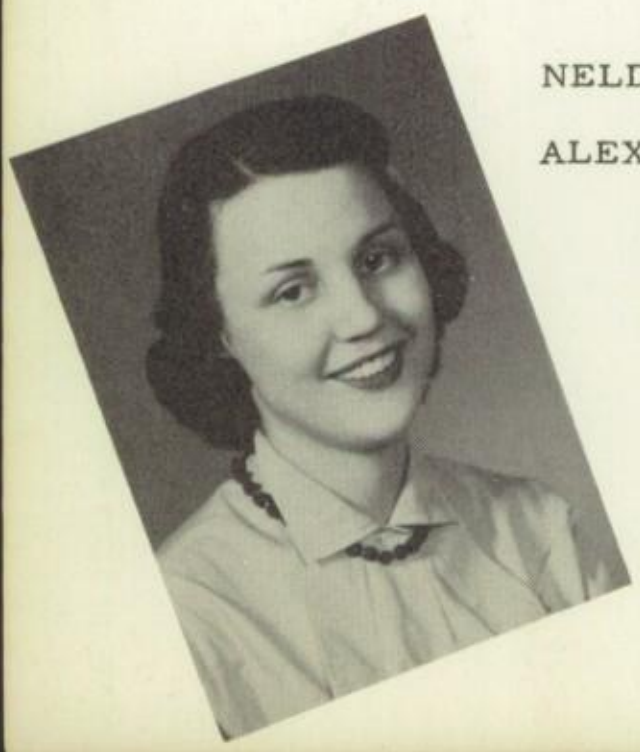

NELDA
ALEXANDER

RONNIE CLEMISHIRE

SUE
DUNCAN

The Borgan is dedicated to Miss Ola Eskelson, a teacher in Borger Senior High for 26 years. Miss Eskelson has never been ill or missed a day of school during those years.

Miss Eskelson received a B.S. degree from Methodist College, and her M.S. degree from the University of Illinois. Music and writing are her hobbies, and she has written several poems concerning school.

The years have been rewarding to her as a teacher and to her students, who have profited by her knowledge. She has often said, "The highlight in teaching is teaching enthusiastic students."

BOARD OF EDUCATION

Paul Castleberry
President

Mrs. Lemore Hill
Secretary

A. M. Minton
Vice-President

L. B. West

Dr. W. G. Stephens

C. A. Patman

Ross Josephson

"September Song"

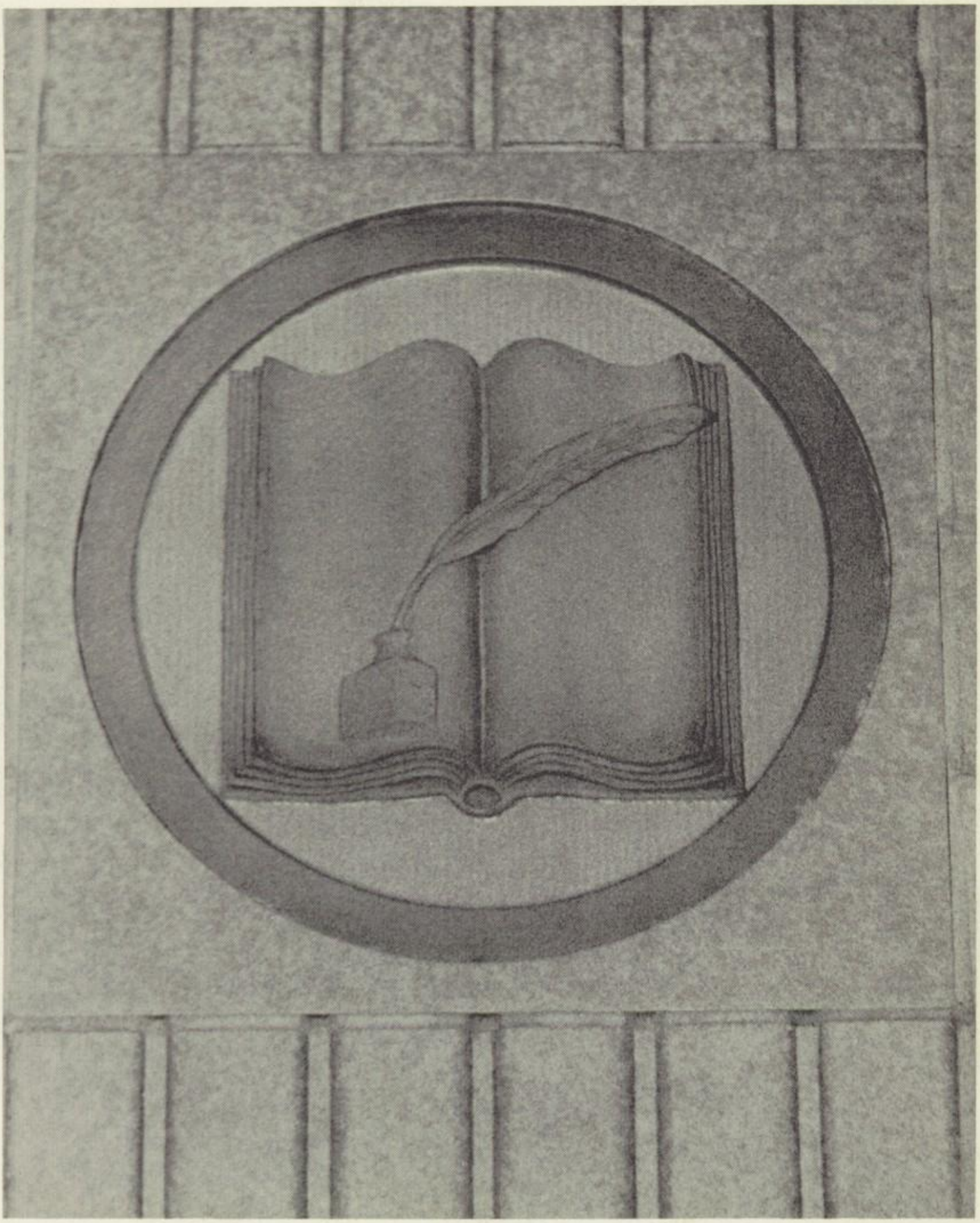

ADMINISTRATION

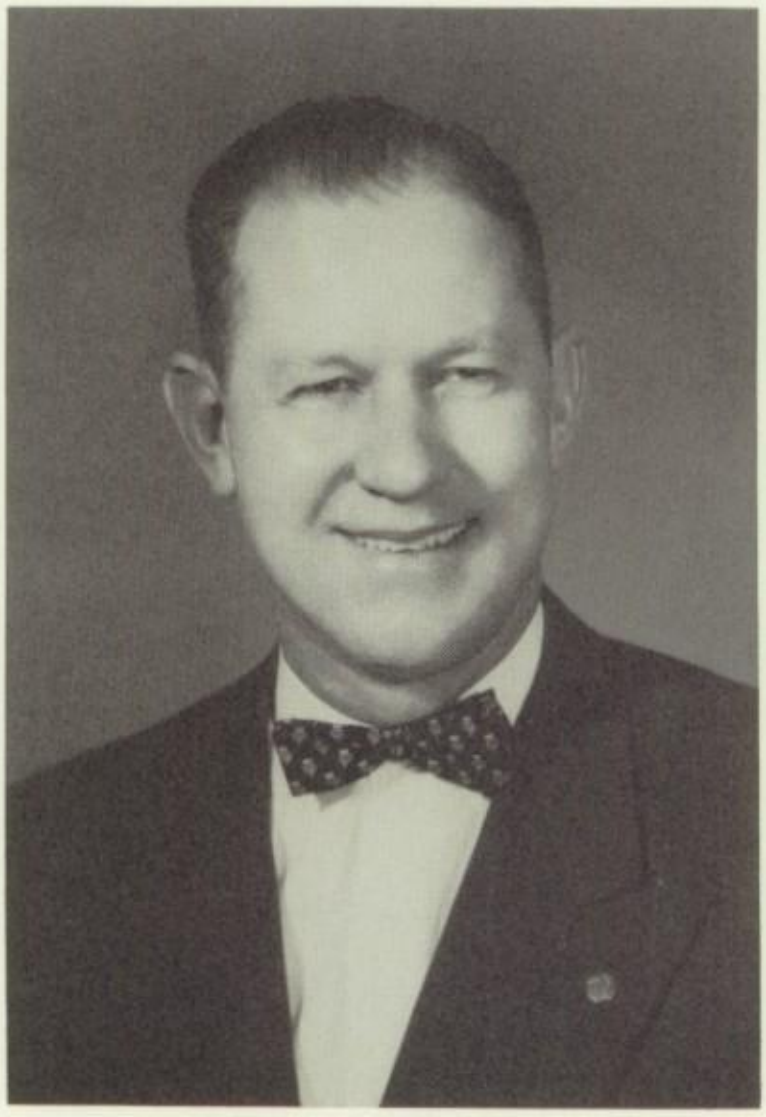

SUPERINTENDENT

Congratulations to the 1955-56 Faculty and Student Body of Borger Senior High. You have done a magnificent job. We proudly salute you.

The student body has exhibited outstanding loyalty, industry, and morale in every facet of school life. May you ever have the courage and conviction to do what you believe to be honorable and right. If you will, the Supreme Architect of the Universe will unfailingly uphold you.

Alfred T. Little

PRINCIPAL

It has been both a privilege and a pleasure to work with the outstanding student body this year in Borger Senior High School. May you continue to be exceptional--as students, as citizens and as individuals.

J. C. Knowles

Richard G. Ayers
B. B. A. and M. E.
Hardin-Simmons
Distributive
Education
D. E. and Allied
Youth

James E. Banks
B. S. East Texas State
College
M. A. Sam Houston
State Teachers
College
Vocational
Agriculture
Future Farmers of
America

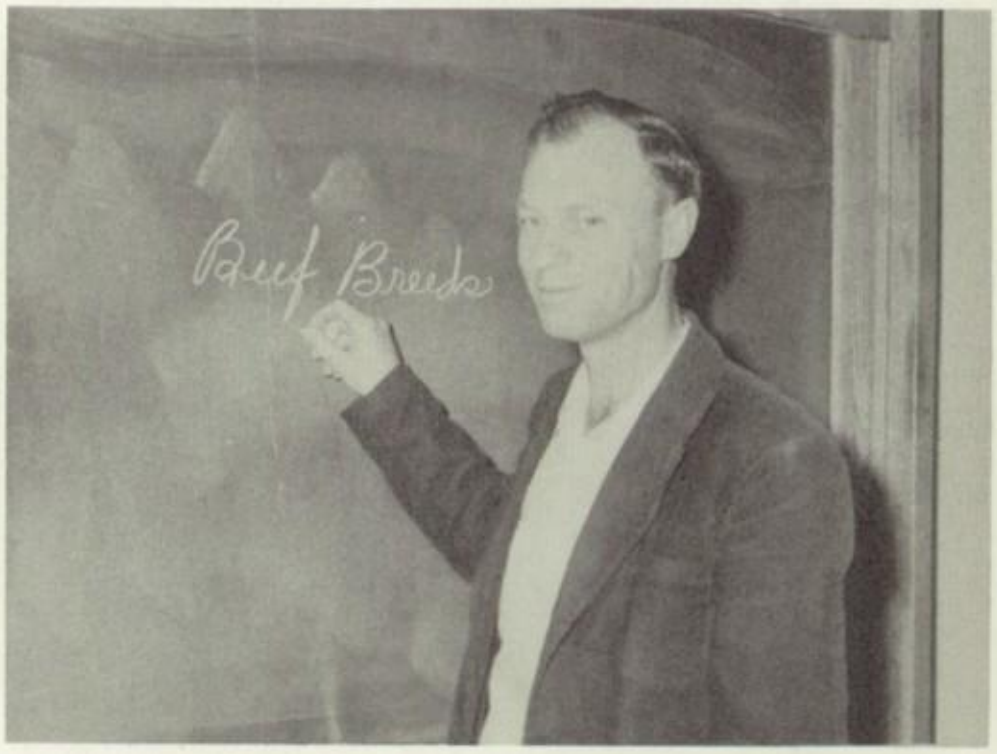

John P. Banvard
B. S. North Texas
State
M. E. West Texas
Speech, Drama, and
Radio
Radio Programs
Junior and Senior
Plays

Dean Bradley
B. S. Texas Tech
Homemaking
F. H. A.

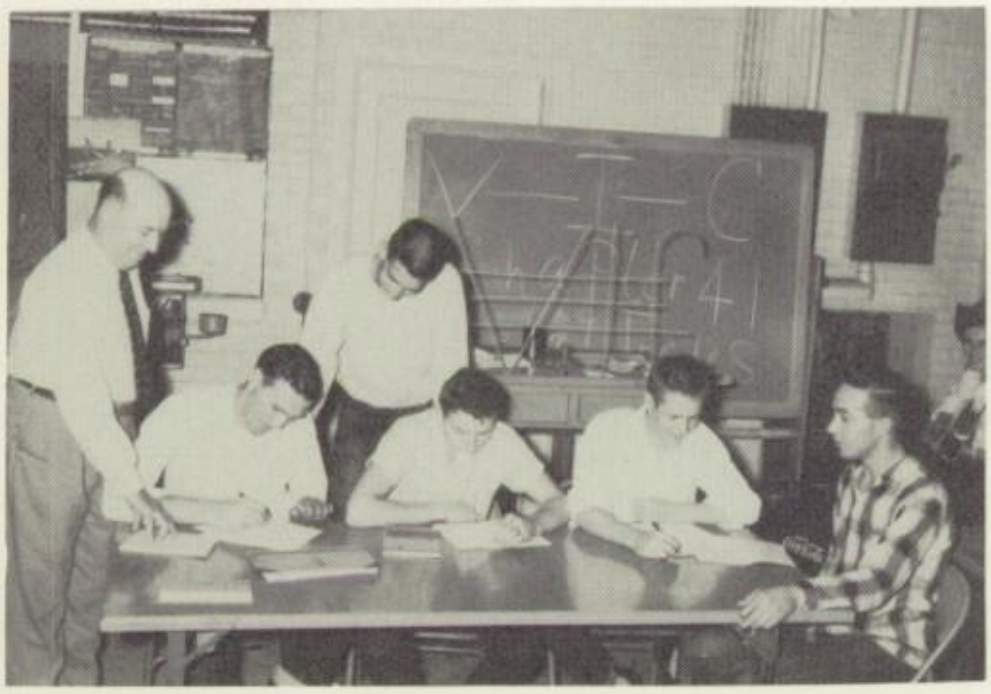

O. L. Brummett
Texas A. & M.
General Metal and
Related Subjects
Vocational Ind. Club

F. W. Carpenter
B. M. E. Columbia
School of Music
Ph. B. De Paul
University
M. A. West Texas
State
Band
Tri-M

C. C. Cates
Eastern New Mexico
University
Biology

Kathleen Cornelius
B. S. and M. A.
Sam Houston State
Teachers College
American History
Junior Class
Allied Youth

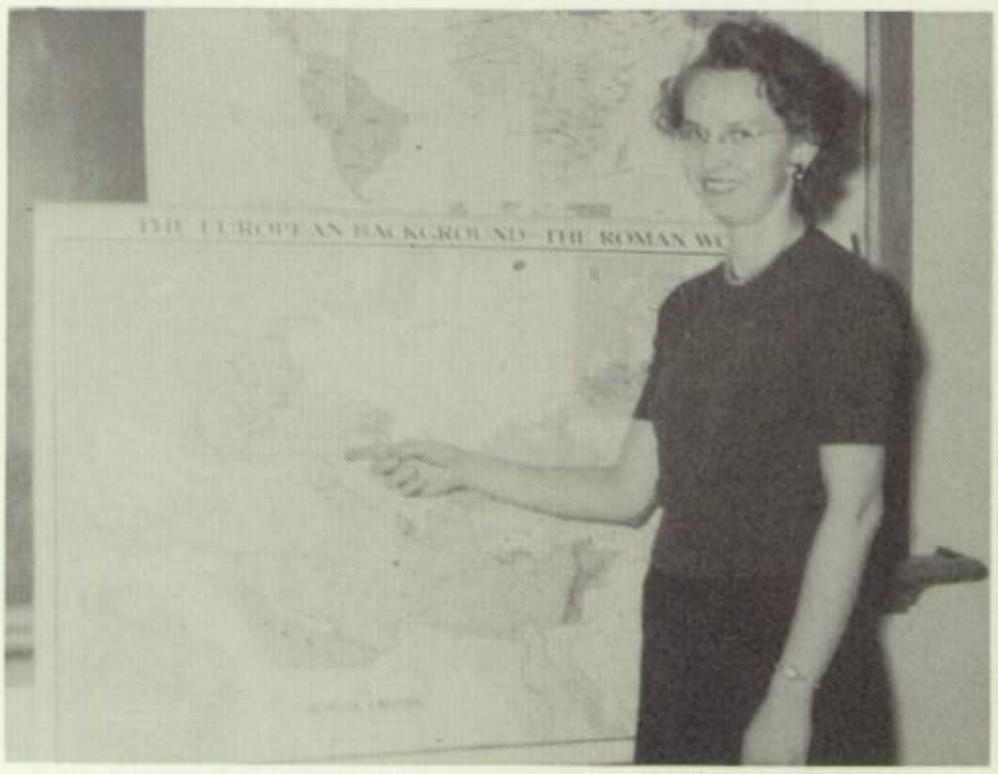

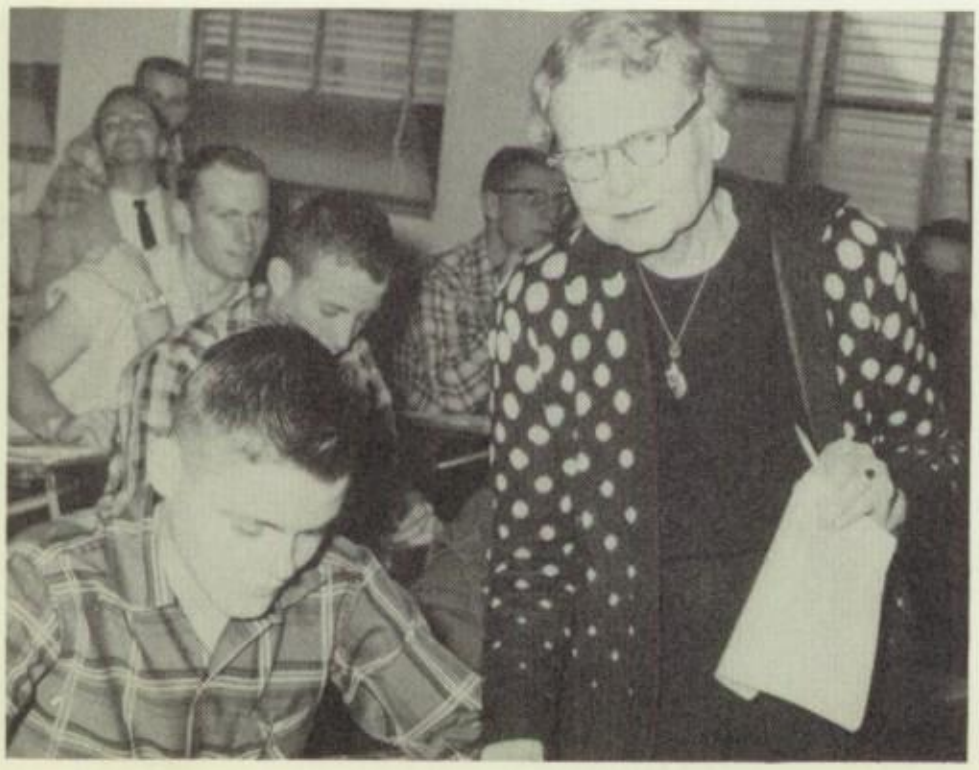

Ola Eskelson
B. S. Hedding
College
M. S. University of
Illinois
Plane Geometry
Solid Geometry
Trigonometry

Riley Estabrook
B. A. North Texas
State Teachers
College
Spanish
Allied Youth
Los Picaros

Robert C. Estes
B. S. in Education
Central State
World History
American History
Football
Baseball
Allied Youth Sponsor

Winnie Grady
B. A. Texas Christian
University
M. E. West Texas
State College
English 11-12
Sophomore Class
Allied Youth

Susie A. Green
B. S. Oklahoma
College for Women
Typing and Shorthand

L. J. Halter
B. A. University of
Tulsa
M. Ed. University of
Texas
Algebra 9
Algebra II

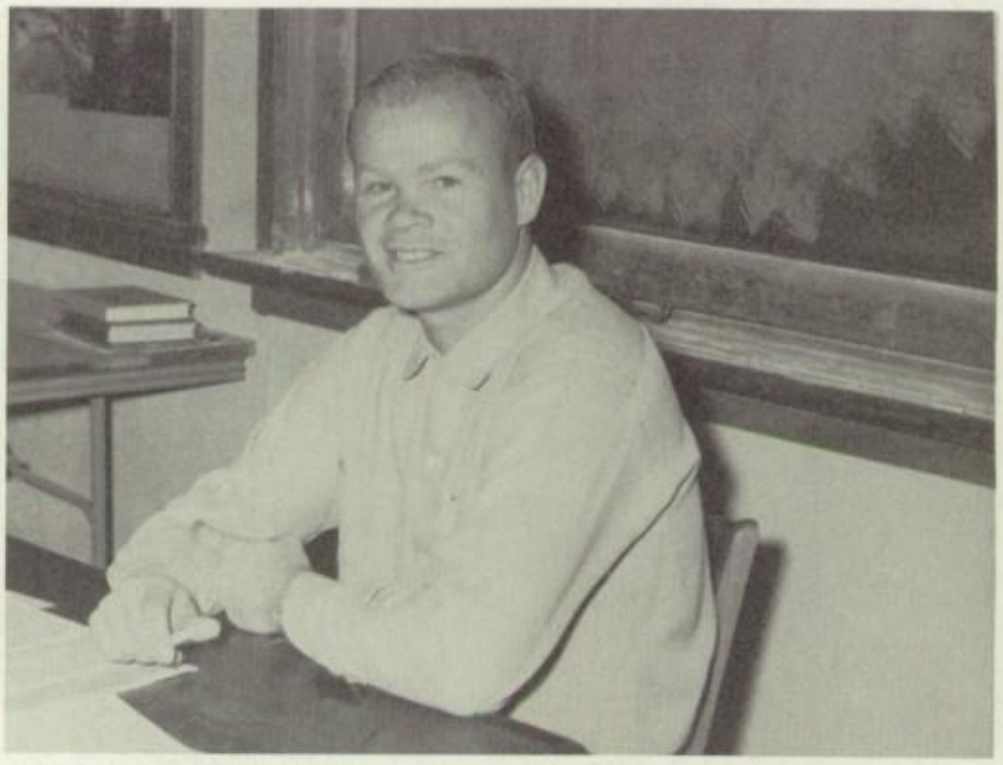

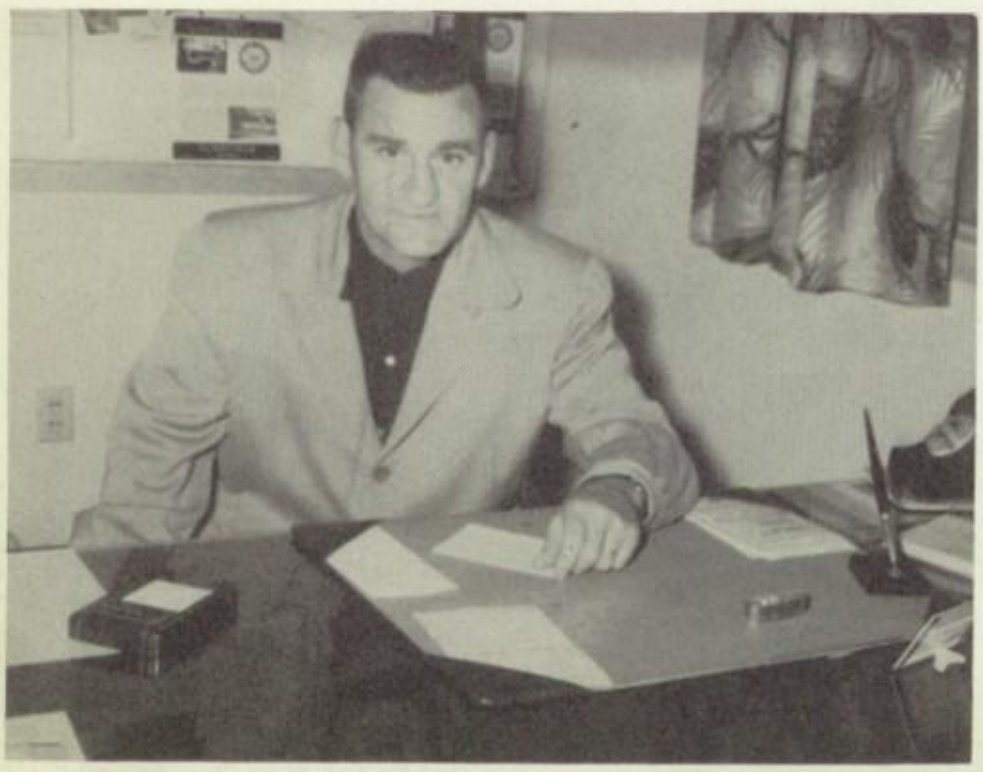

E. B. Hanna
B. A. Eastern New
Mexico

Faye Harlan
B. A. Texas Tech
Physical Education
Cheerleaders
Senior Class
Girls Volleyball
Coach

C. M. Herrington
B. S. and M. A.
West Texas
Physics and Biology
Sophomore Class

C. C. Holmes
B. S. and M. S.
Kansas State
Chemistry and
Biology
Allied Youth

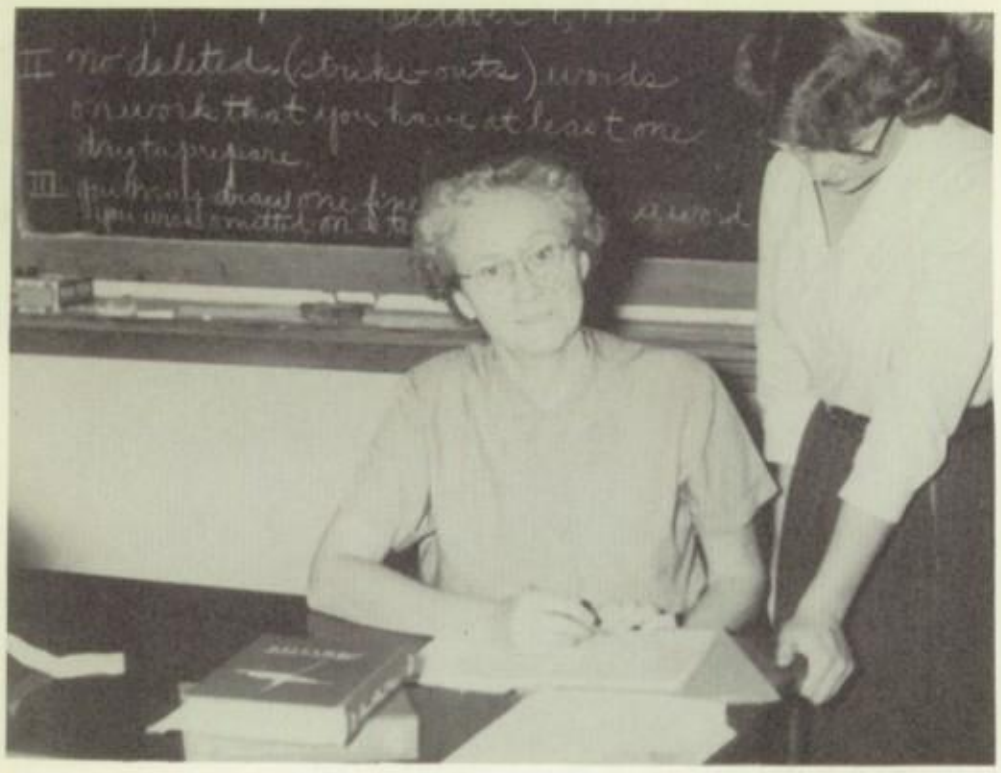

Helen R. Lane
Oklahoma A. & M.
English

Kenneth Mangham
B. S. Texas Tech
Algebra and History
Hi-Y and Photography

Kenneth A. Marshall
A. B. East Central
State College
Senior English
Junior Class

Ruth Marshall
B. S. Texas State
College for Women
Texas University
Columbia
University
Homemaking
F. H. A.

Betty Norman
B. A. West Texas
Commercial Subjects
Typing and
Bookkeeping
Bookkeeping

Pinkney Palmer
B. A. North Texas
State College
English
Journalism
Bulldog Growl
Borgan

William C. Pendleton
M. A. Western State
College of Colorado
Civics, Texas History
Junior Class Sponsor

Elton Renfroe
B. A. University of
Texas
English
Junior Class Sponsor

Mrs. Lonnie Riggins
B. S. T. S. C. W.
World History and
Civics

Mrs. Zelma Root
B. A. Louisiana Tech
Shorthand and Typing
Allied Youth

Mrs. Madge Shaw
B. S. Texas Tech and
West Texas State
Homemaking
F. H. A.
Junior Class

Gladys B. Skinner
A. B. Mary Hardin
Baylor
M. A. Sul Ross State
College
B. S. in L. S.
George Peabody
College for
Teachers
Librarian

Alfred R. Skoog
North Texas State
A Cappella Choir
Choralettes
Tri-M

Etta Hart Smithey
B. A. Baylor
University
American History
Psychology
Student Council

Naomi M. Smock
West Texas College
Art
World History
Tri-Hi-Y

Dalton M. Teague
B. S. West Texas
State College
Algebra III
Biology
Commercial
Arithmetic

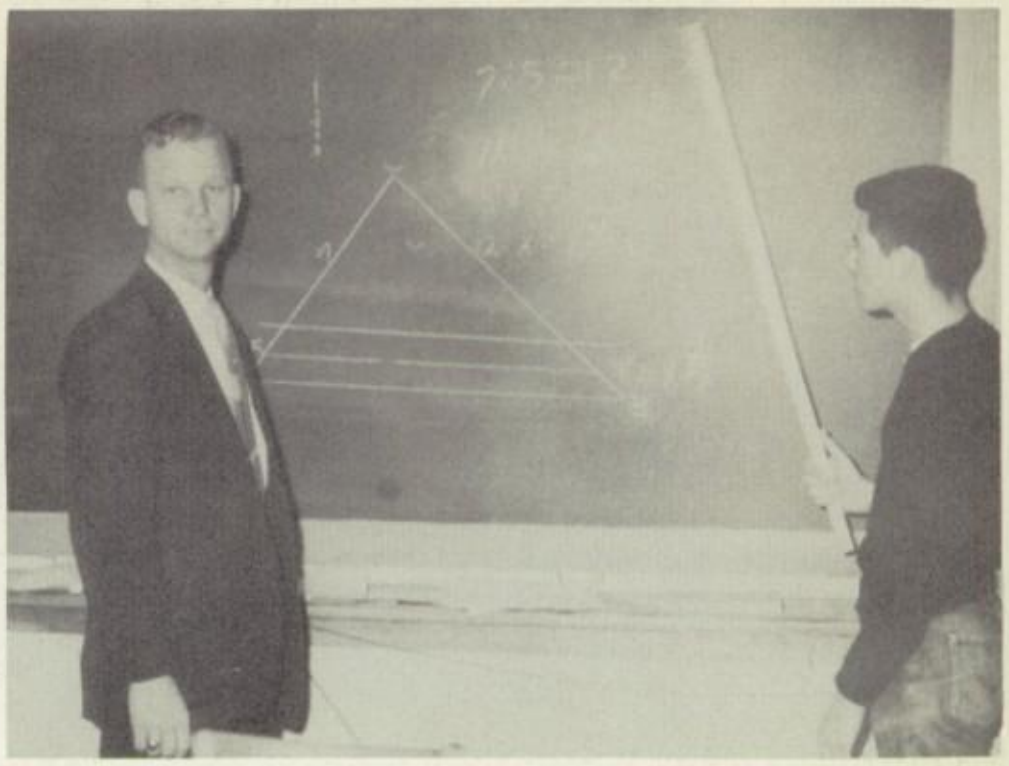

T. E. Ward
A. B. Texas Christian
University
Master West Texas
State
P. E.

Nell Wedding
B. A. and M. A.
West Texas State
College
Amarillo College
and University
Sophomore English
Sophomore Class

Billy M. Willard
B. S. Rice Institute
P. E., Football
Senior Class Sponsor

Melvin W. Clemens
B. S. Southeastern
State
M. S. University
of Oklahoma
Typewriting and
Stenography 2

Hugh A. Gauntt
Sul Ross State
Teachers College
Industrial
Co-Operative
Training (D. O.)
V. I. C. Club

E. B. Grady
B. A. Howard Payne
College
Distributive
Education
D. E. Club

Laurene Chinn
A. B. Hastings
College
M. A. West
Texas
English
Sophomore
Class

IN MEMORIAM

Cecil E. Boyer
-- teacher and friend --
died 1955

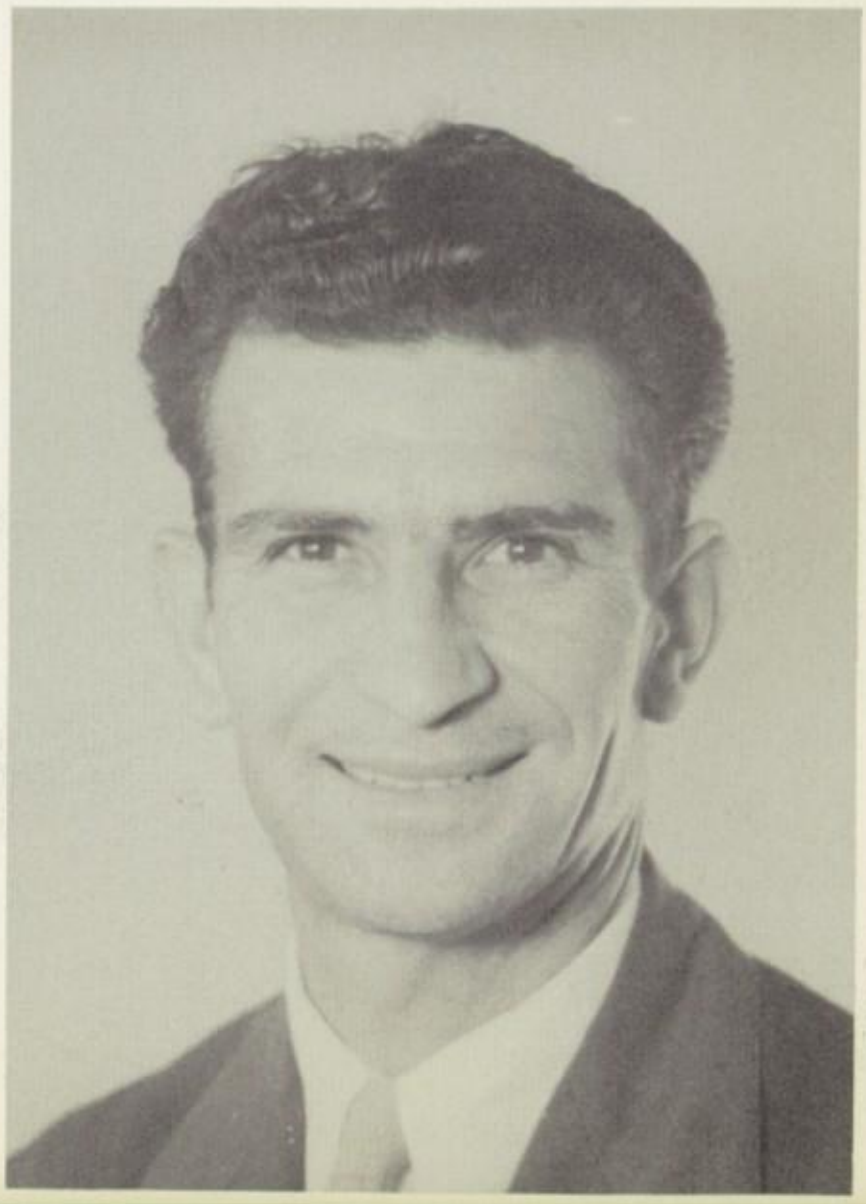

You're cheaten.

The hill toppers.

Boy! What a night.

Gee we're lonesome.

Taken' it easy.

And away we go.

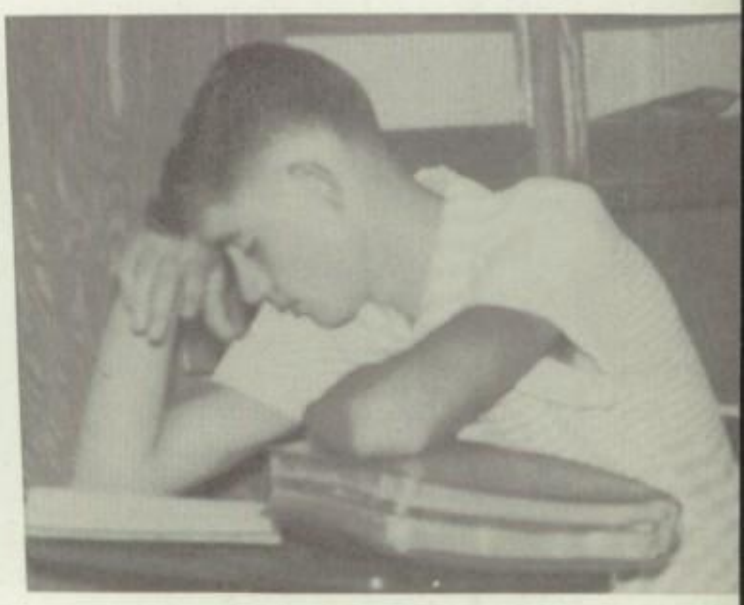

Asleep in the deep.

Baby it's cold outside.

Have a bite, it's free.

Confused topsy turvy.

Howdy Partner.

Tennis anyone.

Hang on.

OFFICE STAFF

FRONT ROW: Wanda Spencer, Jean Phillips, Barbara Garrett, Joy Gunter, Nelda Alexander, Winette Sykes.
BACK ROW: Gloria Henderson, Jan Cabbell, Sandra Rodawalt, Sandra Sherman, Rosa Lee Spann, Nel Alford.

Shirley Howard

Mr. Bill Willard

Mrs. Elizabeth Brewer

Mr. Tex Hanna

PICTURED BELOW: Sandy Hamilton, Don Thomas, Sandra Sowell, Roy Cole, Ann Alexander, Don Green, Patsy Prince.

Eileen Pope

CAFETERIA WORKERS

Birdsong, Dickinson, Smith, Lanham, McCuistion, Laman.

Townsend, Knowles, Fincher, Bowen, Lake.

CUSTODIANS

Mr. Wiggin Building Engineer

Mrs. Roden

Mr. Nelms

BUS DRIVERS

"Moments To Remember"

SENIORS

This a slumber party?

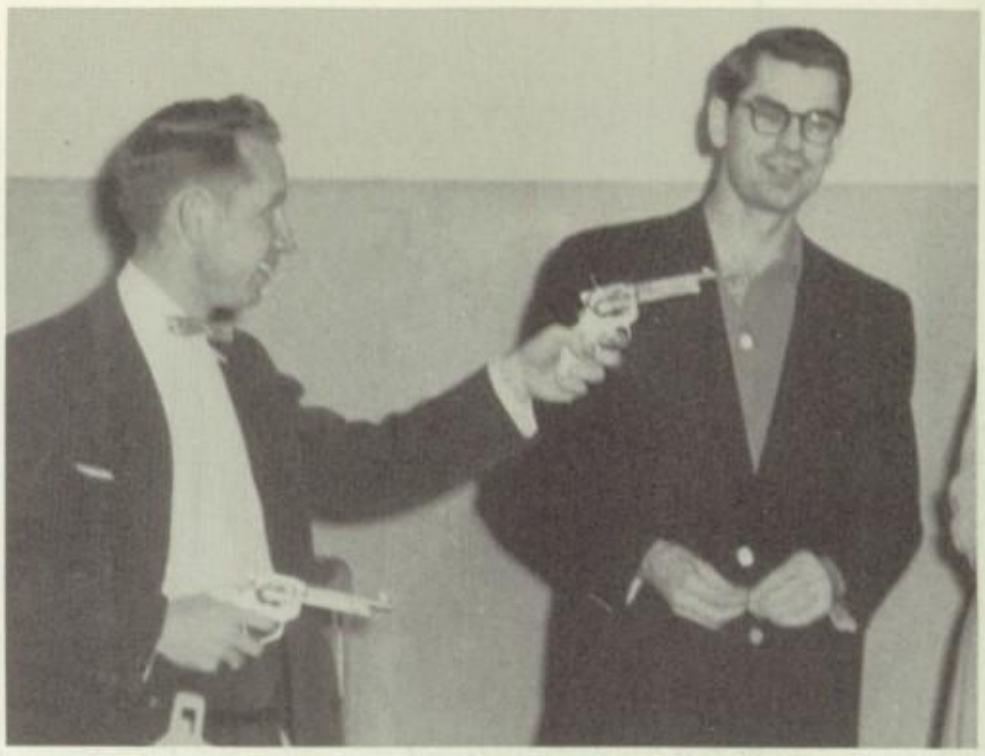

Smile when you say it.

Take it easy.

Is it Good?

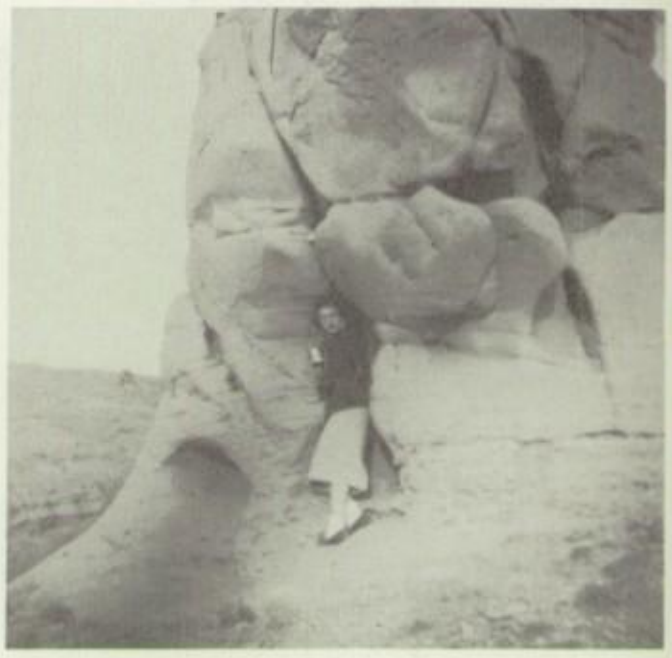

Heavy, Heavy, Heavy hangs over the head.

Sign us up.

Work! Work! Work!

SENIOR CLASS OFFICERS

PRESIDENT ----------Jerry Selfridge

VICE PRESIDENT ----------Charles Langen

SECRETARY----------Wanda Spencer

TREASURER ----------Helen Hopwood

PARLIAMENTARIAN ----------Don Locke

NELDA ALEXANDER
"Nelle"
Annual Staff
P.E.
Beauty operator and housewife.

MELVA NELL ALFORD
"Nell"
Worked in office
To be a secretary.

JERRY A. ARGOVITZ
"Mad Dog"
Los Picaros
C Football
B Basketball '53
Baseball '53-'56
A Football '54-'56
Golden Gloves
To be a dentist and go to T.U.

WINDELL ASHFORD
"Rory"
P.E. '53-'54
V.I.C. '54-'55
D.E. '55-'56
B.A.Y. '55-'56
To be an educated bum or bookmaker.

BEVERLY ATKINS
"Bevie"
Art '53-'54
Band '53-'56
To go to college to be a girl's counselor and try to straighten out some of these mixed kids.

BETTY BANKS
"Batty"
F.H.A. '53-'54
A Cappella '54-'55
Tri-Hi-Y
To go to college and study to be a dietician.

JONNIE BARROWMAN
"Jonnie"
Sophomore Choir
Choralettes '54-'56
F.H.A. '54-'56
Senior Play
To finish college.

DOYLENE BARRY
"Doyl"
V.I.C.
P.E.
F.H.A.
To be a medical technician.

EDDIE BEAKLEY

CONNIE BEETS
"Con" or "Mobeetie"
Choir '53-'54
Library '54-'55
F.H.A. '55-'56
To go to college and take business administration.

NELL BLANKS
"Sue Nell"
P.E.
Be a secretary.

PATSY BLANKS
"Pat"
P.E. '53-'56
Be a bookkeeper and housewife.

LINDA LEE BOGAN
"Bogie"
Sophomore Choir
A Cappella '54-'55
Tri-Hi-Y
F.H.A.
Senior Play and B.A.Y.
To be a textile designer.

FAYE BONIFIELD
"Bonny"
Band '53-'56
Los Picaros '53-'55
F.H.A. '53-'54
Go to college and be a missionary.

TERRY BOWEN
"Uncle Terry"
Asst. Bus. Manager of the Borgan '54-'55
B.A.Y. '55-'56
President of S.C.
To complete 7 years of college and be a minister of the Gospel.

THOMAS G. BRADEN
"Monster"
Football '53-'56
Track '53-'55
Boxing '53-'55
Elected Pigskinner
Go to college and study business administration or engineering.

PATRICIA BROCK
"Pat"
Choralettes '54-'56
A Cappella '54-'56
Go to college and major in elementary education.

BARBARA BROWN
"Sissy"
F.H.A. Reporter '54-'55
Choralettes
P.E. '55-'56
Dental Assistant and housewife.

BERTHA BROWN
"Trudy"
P.E.
To go to beauty school and to college.

BILLY DALE BROWN
"Bubby"
Cheerleader '55-'56
Go to college and get a degree in engineering.

MARY BROWN
"Zombie"
Choralettes
A Cappella Choir
F.N.A.
To marry a successful doctor.

SHIRLEY BROWN
"Twinkle-Toes"
D.E. '54-'56
To marry an oil well guy.

BARBARA BULLARD
"Bob"
P.E.
To get married.

NORA JUNE BURTON
"Eskimo"
P.E.
Wants to be a geologist.

ANIS CABBELL
'Jan''
Sophomore President of
Tri-Hi-Y
Los Picaros
Secretary of Junior
Class
Girl's State '55
Choralettes '55-'56
Candidate for Service in
'55
To specialize in Physi-
cal Therapy and take
Micca to N. Y.

MARIANNE CAREY
(RINN)
''Boop''
Choir '53-'54
P.E.
F.H.A.
To be a housewife.

MARTHA LOU CARSON
''Squeakie''
Band '53-'56
Twirler '54-'55
F.H.A. '55-'56
Go to college and be a
housewife.

BENNY CASEY

MIKE CASEY
'Hoodlum''
B Basketball
P.E. '53-'56
Bulldog Growl Staff
Graduate from college
as an automotive engi-
neer.

MICCA ANN CHAPMAN
''Mic''
Los Picaros '53-'55
P.E. '53-'56
Student Council
Treasurer
Tri-Hi-Y '53-'56
To go to college and
forget about 'blind
dates'.

REBECCA CLAPP
''Becky''
Band '53-'54
Spanish '54-'56
Senior Play
To be a famous fashion
designer and start a new
trend in men's fashions.
To marry a rich, hand-
some man!

LARRY CLEMISIRE

RONNIE CLEMISHIRE
"Dallas Slim"
P.E. '51-'54
Vice-President of F.F.A. 2 years
Annual Staff '55-'56
Wants to break horses for the ole Flying U.

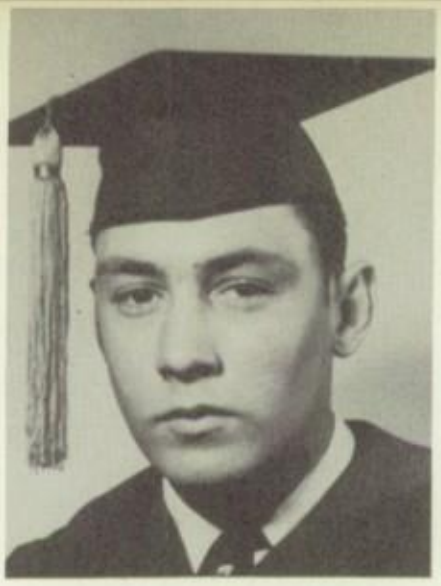

JOHN C. COLE
"Fat Boy"
V.I.C. '54-'56
President of V.I.C. in '56
Band '54-'56
To be a trimmer.

CHERYL COLLINS
"Candy"
Los Picaros
P.E.
Tri-Hi-Y
Student Council
Cheerleader '55-'56
Runner-up for Junior Personality
Go to Texas Tech for secretarial work.

PHYLLIS CONNELLEY
"Peanut"
Band '53-'56
Go to college.

JOHN COOK
"Jack Kramer"
Band '53-'56
Tennis '54-'56
To go to T. U. and enter pre-med.

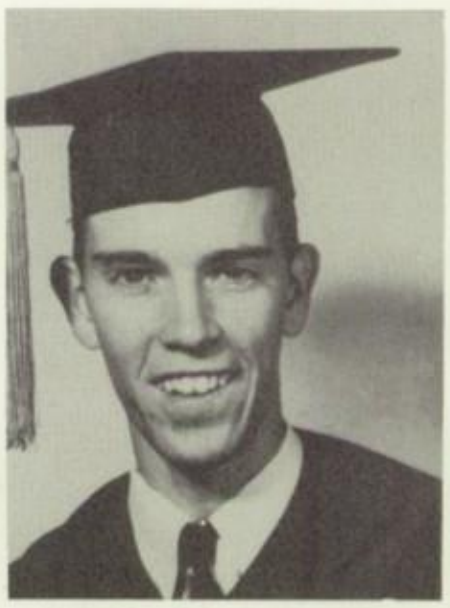

JIMMY WAYNE COOPER
"Coop"
P.E.
Baseball
Metalshop
V.I.C.
D.O.
To join the Navy.

SHERRY CROCKETT
"Davy"
Tri-Hi-Y '53-'54
F.H.A. '53-'55
Library '54-'56
Growl Staff '55-'56
Major in Journalism in college.

FRANCIS CROUCH
"Fran"
F.H.A.
Tri-Hi-Y
To be United Nations translator and/or own two mink coats.

JERRY CROW
"Buzzard"
Shop '54-'56
Football '54-'55
Machinist or welder.

BILL COFFEY
"Java"
P.E. '53-'56
Wants to attend college.

GERALD DALTON
"Alligator"
Football
Track
To go to college, then have a military career.

CAROL ANN DeMOSS

ELLEN DICKEY

RICHARD DICKSON
"Dick"
P.E.
To spend all the time hunting or loafing in the woods or forest that I want to.

AUDIE DIXON
"Nightowl"
Band
Senior Play
To keep living it up.

A. C. DONELL, JR.
"Apple Crusher"
Choir
To pass college English and become a pathologist.

DICK DUFFEY
"Dirty"
Office '55-'56
Wants to be a bartender.

SUE DUNCAN
"Suzie Q."
Band '53-'56
V.I.C. Sweetheart
Annual Staff '55-'56
Likes boys!
Marry a good looking man and have '15' good looking kids!

JIMMY DYKE
"Dewey"
Football '53-'56
Basketball '53-'56
Baseball '53-'56
Student Council
Allied Youth
To play baseball for the Yankees or study medicine.

WANDA EARLY
"Shorty"
P.E.
F.N.A. '54-'56
To become a nurse.

MARY EAST
"Rudie"
P.E. '54-'55
Library '55-'56
Tri-Hi-Y '54-'55
Wants to be a bookkeeper.

GLORIA MAE EDWARDS
"Glory"
Band '53-'56
F.N.A.
F.T.A.
Wants to go to college, then teach.
"Real hotrod."

ROBERTA EDWARDS
"Bobbie"
Los Picaros
P.E. '53-'54
Library '54-'56
Wants to be a secretary.

WINIFRED ESTES

BARBARA ANN
FENNELL
"Bob"
Choir
To be a secretary.

PATSY LEE FERGUSON
"Pat"
P.E.
To be a good typist.

ANNA LaRUE FLEMING
"Pickles"
F.H.A. '53-'55
F.T.A. '53-'55
P.E. '53-'54
Student Council
Secretary '55-'56
Kindergarten Worker
To attend Phillips University and become a missionary.

BUELL FOLEY
"Buf"
P.E. '53-'55
Hi-Y '54-'56
President of Hi-Y
Student Council '55-'56
To be a Petroleum Engineer.

CHARLES FOREMAN
"Butch"
Football '54-'56
Track
Go to college and be a Petroleum Engineer.

CAROLYN SUE
FORRESTER
"Susie"
Choralettes '54-'56
Secretary of Choralettes
President of Choralettes
Tri-Hi-Y
F.H.A.
Student Council
Office Worker
To be a secretary and housewife???

LINDA FRUIT
"Peaches"?
Choralettes '54-'55
A Cappella '55-'56
Madrigals
Band
F.H.A. Reporter '55-'56
Junior and Senior Play
Tri-Hi-Y '53-'54
Reporter for Bulldog Growl
To go to college and get married.

BARBARA GARRETT
"Barb"
Tri-Hi-Y '53-'54
Sophomore Choir '53-'54
Choralettes '54-'55
F.N.A. Vice-President
Senior Play
F.H.A.
Student Council '55-'56
Office Worker '55-'56
Go to college or nursing school.

JUANITA MAE
GARIEPY
"Brown Eyes"
P.E.
Office Worker
To be a good typist and housewife.

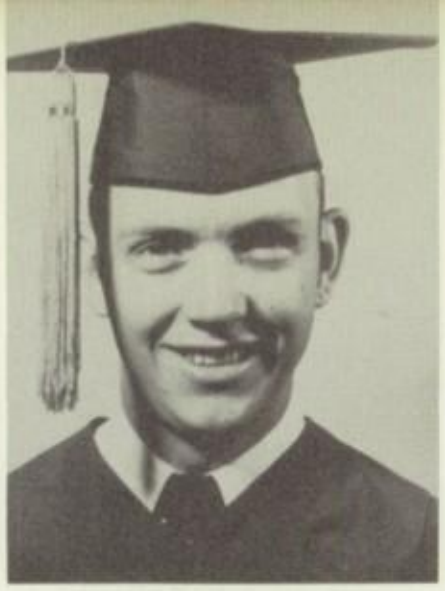

TERRY GARIEPY

DOYLE GIBSON
"Smokey"
Track '53-'54
Basketball '54-'56
Bulldog Growl
Go to college and major in physical education.

J. J. GIBSON
"Gibo"
Choir
To be a mining engineer and record la la.

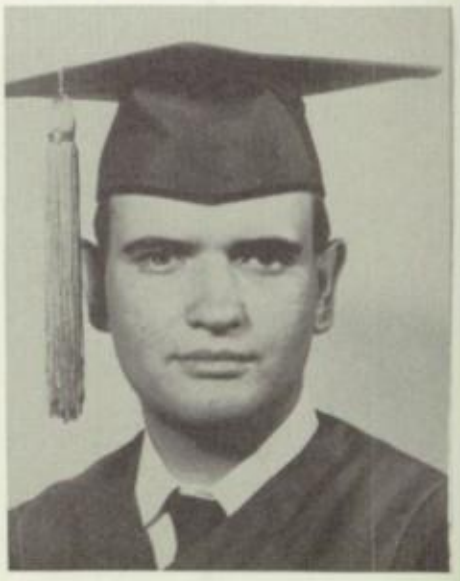

DARLENE GILES
"Dee Gee"
F.H.A. '53-'54
P.E. '53-'56
Volleyball '53-'56
Allied Youth '55-'56
To be a nurse and housewife.

JERRY DON GILLEY
"Uncle Tom"
Basketball '53-'56
Track '53-'56
Junior Class President
Student Council
Junior Class Favorite
Attend college and take an engineering course.

JOE GOLDEN
"Jose"
P.E. '53-'56
Los Picaros '53-'56
Baseball '53-'54
Do a stretch in the Armed Forces and go to college.

BETTY FERN GOSNELL
"Fernie"
P.E. '53-'56
To go to college and get married.

SYLVIA ANN GRADY
????
Allied Youth
New Comers Club
F.T.A.
To be a secretary.

DONNA YVONNE
GREENHOUSE
"Dyg"
Band
Wants to be a home economics teacher.

SANDY GRODZIN
"Lightning"
Band '53-'56
To attend Boston University and become a doctor and teacher.

JOY GUNTER
"Dimples"
Choir '53-'54
Annual Staff '55-'56
Office Worker '55-'56
To be a laboratory technician or nurse and start a cat farm.

ROY GURLEY
"Hook"
Band '53-'56
Band President '55-'56
Baseball '54-'56
Student Council
Junior Play
Bulldog Growl Staff
To attend Baylor University and be a television announcer.

JOHN HADLEY
"Red"
Football '53-'56

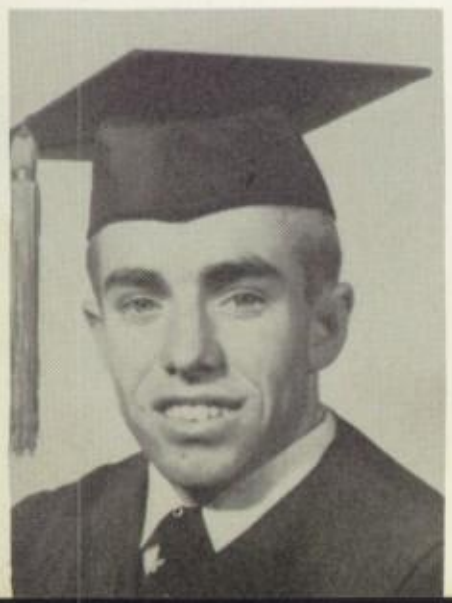

DUAYNE HALE

JERRY HALL
"Pool"
Basketball '53-'56
To be a businessman.

JAMES HAMILTON
"Jimmy"
D.E. '54-'56
Go to college in Houston.

JAN NEWMAN HAMILTON

SANDRA HAMILTON
"Sandy"
Sophomore Treasurer
Office Worker '54-'56
Los Picaros '53-'55
Student Council '54-'55
Annual Staff '53-'54
To do something worthwhile.

DOUGLAS HARGIS
"Doug"
Band
To be a general contractor.

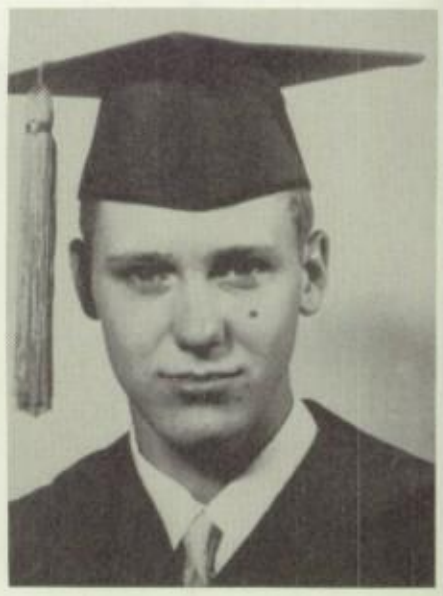

MARY ANN HARRIS
"Corky"
Sophomore Choir
Choralettes '54-'55
Tri-Hi-Y '53-'54
F.H.A. Secretary '54-'55
Alternate to Girl's State
F.H.A. President '55-'56
Office Worker '53-'56
Annual Staff '55-'56
Candidate for F.H.A. Sweetheart
Go to college and ???

GLORIA HENDERSON
"Go-Go"
P.E. '53-'55
Office Worker
Get married.

JO ANN HERRING
"Little Freddie"
Tri-Hi-Y '53-'54
Band '53-'56
F.H.A. '53-'54
Junior Play '54-'55
F.T.A. '55-'56
Treasurer for Band '55-'56
Los Picaros '54-'56
Attend West Texas State and major in music and later teach school.

MARY SUE HIBBS
"Suzie"
P.E.
Go to college and study education to be a teacher.

FRANKY HILL
"Fish Hill"
P.E. '53-'56
Go to college -- I hope.

SUE HOMESLEY
"Homely"
Borgerettes
Harmonettes
Junior Play
Senior Play
A Cappella Choir
Choralettes
Tri-Hi-Y
To get a degree in music.

CHARLES HOOD

ROBERT CARL HOOTEN
"Bob"
D.E.
Go to college and work on a newspaper.

WAUDELL HOPPER
"Waddle"
Choir '53-'54
Voc. Ag. '53-'56
P.E. '54-'56
Go to college and be a farmer in East Texas.

HELEN FAYE
HOPWOOD
"Kitten"
Band
Twirler
Tri-Hi-Y '53-'54
Allied Youth
Senior Class Treasurer
Los Picaros '54-'56
To be an actress.

DELORIS HORN
"Lorie"
P.E.
To do secretarial work and housewife.

SHARON HORTON
A Cappella
Tri-Hi-Y
F.H.A.
F.T.A.
Modern Music Makers
Annual Staff '55-'56
Student Council
Marry a handsome man and have four kids and work.

DOROTHY THOMAS HOWARD
"Dottie"
Band
To be a secretary.

HAROLD LYNN HUBER
"Gee Whiz"
V.I.C.
To finish school and be in the Navy.

KEITH N. HUGHES
"Rabbit"
Baseball '54-'56
Co-Editor of Annual Staff
Wants to be a pro baseball player.

CYNTHIA IVEY
"Who-Knows"
Choir =53-'54
Choralettes '54-'55
Los Picaros
P.E. '55-'56
To be a nurse.

LOUISE IVEY
"Lou"
P.E.
To be a housewife.

MARY E. JACKSON
"Mare"
Choir
Wants to succeed.

RONNIE JACKSON

SUE JACKSON
"Jackie"
F.H.A. '53-'54
Band '53-'56
Junior Play
Tri-Hi-Y '53-'54
To be an engineer or study nursing.

DIXIE JANOW
"Janie"
P.E. '53-'56
To do secretarial work.

BETTE JOHNSTON
"Dimples"
Band '53-'56
F.T.A.
Allied Youth
To become a teacher.

JANICE KAY JONES
"Jonesy"
F.H.A.
F.N.A. '54-'56
Allied Youth
P.E. '53-'55
Tri-Hi-Y '53-'54
Become a Reg. Nurse
and marry a rich doctor.

GERALD F. JUDD
"Who"
Band
Newspaper Staff
No ambition ?????
Really now!

LA VERNE KEMPSON
"Freckles"
P.E.
Library Worker
To be a nurse.

SUE KESTERSON
"Susie"
Choir
Junior Play
Tri-Hi-Y
Los Picaros
Candidate for Spanish
Queen

OREL KIPHART
"Kippy"
Track '54-'55
Hi-Y
Chaplain of Hi-Y
Spanish Club
Cheerleading
Service for Junior Class
P.E. '54-'55
Office Worker '55

BARBARA KIRBY
"Curb"
P.E. '53-'54
Library '54-'55
F.H.A. '54-'55
To graduate from
college.

ROGER KLAUSE
"Kalaluski"
Art '54-'56
P.E.
To become a commercial artist.

WANDA KLAUSE
"Sally"
P.E. '53-'56
To have a business career and be a housewife.

CAROL KLAUSE
"Snake"
P.E. '53-'56
To go to college (Baylor) and get married.

VICTOR LOUIS KLEISS
"Louie"
Band
Senior Play
To go into engineering or business administration.

SUE LAMB
"Suzie"
A Cappella Choir
F.T.A.
To attend F.P.C. and West Texas.
Ambition-Get married.

CHARLES LANGEN
"Waldo"
Basketball '53-'56
Baseball '54-'56
Vice-President of Senior Class
Student Council '55-'56

JOHN DAVID LEONARD
"Herman Scholz"
P.E.
To enter into civil engineering.

PHYLLIS JEAN LITTLE
"Little"
Sophomore Choir
Band
Twirler '54-'56
Tri-Hi-Y '53-'55
F.H.A.
Annual Staff '54-'55
Junior Play
Bulldog Growl '55-'56
Senior Play
Allied Youth
Get a nice job in the musical field.

DON LOCKE
"Robin Roberts"
P.E. '53-'54
Student Council '53-'54
Junior Play
Senior Class Officer
Baseball '55-'56
Football '54-'56
Bulldog Growl '55-'56
To play pro baseball after college.

MARY ALINA LOPEZ
"Sallie"
P.E. '54-'56
To go to beautician school or be a housewife.

JOYCE LYNN
(married)
P.E.
Choir
To be a secretary and housewife.

ABNER McCLELLAN
"Ab"
P.E. '53-'56
Art '54-'55
Going to college, then enter the Army.

TOM McCULLAH
"Mack"
Hi-Y
Football '54-'55
To go to Colorado School of Mines and be a geologist.

JIMMY McDONALD
"Mac"
Football
P.E.
To become a television repairman and go to college.

DAVID McGOWAN
"Davy"
P.E. '53-'56
To get a college education (A real pool shark).

RONALD McDONALD

HAROLD McPHERSON

MYRNA MADDOX
"Fay"
Allied Youth
Volleyball
To be a gym instructor.

MELBA MADDOX
"Kay"
Allied Youth
D.E.
Rec. Secretary of D.E.
To go to college and take nursing to be a foreign missionary.

BARBARA MAHON
"Barb"
Band '53-'54
Office Worker '54-'55
Candidate for Most Beautiful
To do secretarial work.

MICKEY MAHON
"Mick"
Football '54-'55
Baseball
Hi-Y
To be a millionaire.

NADINE MALONEY
"Deni"
P.E.
Volleyball
Student Council
Candidate for Football Queen
Los Picaros
To do secretarial work, then be a housewife.

EDDIE THOMAS MARCUM
"Ed"
Football
To go to college and play football. To be a father of a little 'big family.

JUNE MASON
"June Bug"
A Cappella '54-'56
Harmonettes '54-'55
To work as a secretary.
Wants to meet the McGuire sisters.

CARL BRUCE MATHIS
"Brain"
Band
Choir
Growl Staff
Dance Band
Music Makers
To be a nuclear Physicist.

MARTHA PAULINE MAY
"Marty"
Band
To go to college and goof off.

CHARLOTTE MEADOR
"Chaddie"
Choralettes '54-'56
A Cappella '55-'56
Vice-President of F.H.A. '55-'56
President of F.T.A. '56
Allied Youth
To become a school-teacher.

GERALD MEEKS
"Meeks"
Band
To be an engineer.

GARY MICHEAL

NO PICTURE AVAILABLE

MAX MILLER
"No. 6"
Basketball '53-'56
A good basketball player.

GERALD R. MOORE
"Lujack"
Speech '54-'55
Band '53-'56
Tennis
Hi-Y
To go to college and study accounting.

JERRY MOORE
"Scatter Brain"
Band
To be a jet pilot in the U.S. Air Force and get married.

DON MOREE
"Moe"
Allied Youth '55-'56
Vice-President of D,E.
President of D.E.
'55-'56
To become a minister.

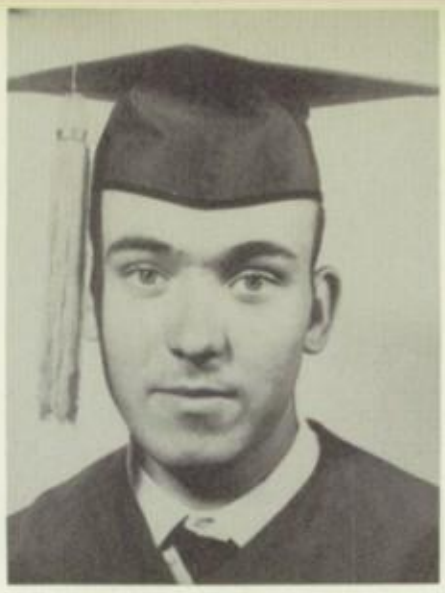

PAUL A. MORROW
??????
P.E. '53-'56
Likes to work on cars.

WILLENE MUSGRAVES
"Willie"
P.E. '53-'56
Los Picaros '53-'55
To go to college.

BETTY LOU NANCE
"Nance"
P.E. '53-'54
Library '54-'55
Choir
To be an airline stewardess.

BILLYE JACKSON
NAUMANN
"Mrs."
To be a secretary and housewife.

DIANNA GAIL NEEL
"Diane"
D.E.
Allied Youth
Los Picaros '54-'56
Sophomore Choir
To go to college and be a European welfare worker.

DARLENE NELSON
"Mrs."
Choir '53-'56
P.E.
To be a housewife.

JULIA NOBLES
"Judy"
Tri-Hi-Y '53-'54
Spanish '53-'55
F.H.A. '53-'55
P.E. '53-'56
To be anything worth while and to get a good education.

NORMA C. O'BRIEN
"O'Shminey"
F.H.A.
F.T.A.
F.N.A.
Bookworm Club
To be a doctor, she will probably do it too.

BILL ORRICK

CORA YORK OSBORNE
"Mrs."
P.E.
Tri-Hi-Y
Los Picaros
Sweetheart of V.I.C.
To be a housewife.

MONA PALMER
"Monie Bell"
P.E. '53-'56
Student Council '53-'54
F.H.A. '53-'55
To go to college and be a stenographer.

DELORES ANN PARKS
"Lo"
P.E. '53-'56
D.E.
D.E. Sweetheart
To be a secretary after college, then a housewife.

SUE PARTIN
"Short"
Choralettes '53-'55
Tri-Hi-Y '53-'54
A Cappella '54-'56
To work in some music field after college.

THELMA PATTON
"Pat"
P.E. '53-'55
To be an airline hostess and marry a handsome pilot.

WILLIE MAE PAYNE
"Billie"
Band
To be a piano teacher and then travel.

RICHARD PENDERGRAFT
"Hot Rod"
P.E.
To be a successful businessman.

DON PEYTON
"Pabst"
Football '53-'54
P.E. '54-'55
Senior Play
To be a game warden.

PAT PFAFF
"Poof"
Volleyball '54-'56
F.N.A. '54-'56
To become a R.N.

JEAN PHILLIPS
"Jeanie"
A Cappella '54-'56
Office Worker
F.H.A. '53-'54
To go to college and be a secretary or religious worker.

MARTHA ANN POST
"Myrt"
Band '53-'56
F.H.A.
Allied Youth
Tri-Hi-Y
Senior Play
To be a private secretary or P.E. teacher.

LE ROY POWELL
"Pinky"
Los Picaros '53-'55
D.E.
Allied Youth
Student Council
To continue in the newspaper field.

EDDIE PRATER
"Eddie"
To be a chemical engineer.

PATSY JANELL PRINCE
"Dimples" or "Fatsy"
Allied Youth
F.T.A.
F.H.A.
Bulldog Growl
Office Worker
To finish college and make a lot of money by being an interior decorator.

JOHN PROWERS
"Jack"
Choir
To go to college and be a chemical engineer.

NORMAN DON RAWLINS
"Rayberry"
P.E.
To be a machinist.

BARBARA RAY
"Bunny"
D.O.
Treasurer of V.I.C.
F.H.A.
P.E.
To enter nurses training at St. Anthonys.

LAVENIA REDWINE
"Venia"
P.E. '53-'55
Los Picaros '54-'56
Annual Staff
Wants to get married and have five good looking boys.

BILL REED
"Reedles"
Football '53-'56
President of Sophomore Class
Los Picaros '53-'55
Track '53-'56
Student Council
Sophomore Favorite
Wants to own a ranch.

EUGENE RICHMOND
"Rabbit"
Choir
Football
Track
Wants to go to college.

DON ROBINSON
"None"
Band
To be a success in life.
Wants to be an aeronautical engineer.

CLAUDE ROBERTSON
"Hot Shot"
Senior Play
Tennis '53-'56
Basketball '53
P.E. '53-'55
To go to T.U. and be a chemical engineer.

FREIDA KERR
RODAWALT
"Mrs."
F.H.A.
Choir '53-'54
P.E. '54-'55
Office Worker
To be a housewife.

SANDRA RODAWALT
"Roberta"
F.T.A. '53-'56
F.H.A. '53-'54
Editor of Bulldog Growl
Senior Play
Office Worker
Student Council
Allied Youth
To attend T.U. and be a girls counselor.

CHARLES RODGERS
"Chicken"
Football '53-'56
Track '53-'56
To go to college and be a football coach.

JERRY RODGERS

BARBARA COONEY
KEY
"Barbs"
P.E.
F H.A.
Tri-Hi-Y
To be a housewife.

THERESA CAROL
ROPER
"Little One"
F.H.A. '53-'54
Tri-Hi-Y '53-'55
To be a good housewife.

IRMA RUIZ
"Miss Chaw"
P.E.
F.N.A.
To be a nurse.

NAPOLEON
SANCHEZ, JR.
"Nap Cat"
V.I.C. '54-'56
P.E.
Football '54-'55
To attend college and join the Navy.

ERRY SELFRIDGE
'Stud''
Spanish '53-'55
Student Council '54-'55
Sophomore Class Officer
Senior Class President
Basketball '53-'56
Football '53-'55
Baseball '53-'55
Track '53-'54
To be a basketball
coach.

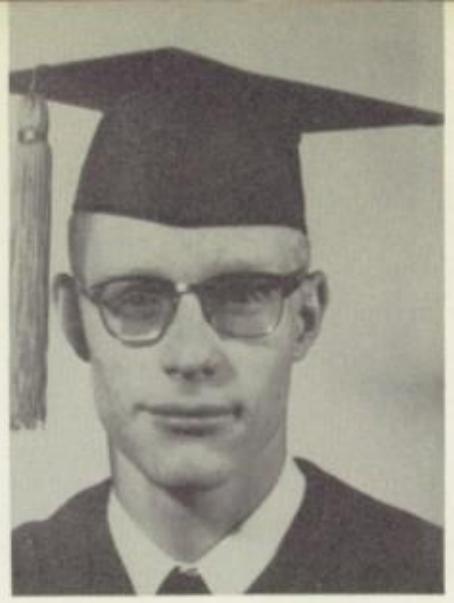

CHARLES SHELTON
''Eyes''
P.E.
To become an engineer.

SANDRA SHERMER
''Shermer''
Los Picaros
Tri-Hi-Y
P.E.
Office Worker
Junior Scholarship
To attend college and do secretarial work, then a housewife.

BARBARA SIMPSON
''Babs''
Band
P.E.
To be a good nurse to a handsome doctor.

PAULA SIMPSON
''P.S.''
Allied Youth
Choralettes '53-'54
A Cappella '54-'56
F.T.A. '53-'54
F.N.A. '54-'56
To go to college and be a nurse. Would like to live on a ranch.

NANCY SMITH
''Nan''
Band
F.H.A.
Choir
Business Manager of Bulldog Growl
To go to college and become a clinical psychologist. Wants to stay single and have fun?

JUANITA SONS
''Pearl''
Tri-Hi-Y '53-'54
P.E. '53-'56
Library Club '53-'54
Student Council '54-'55
To be a secretary.

CHARLES SOSEBEE
''Soapy''
P.E.
Wants to go to college if he gets out of B.H.S. alive.

MONNA LEE SOWDER
"Mona"
Sophomore Choir
Choralettes
P.E.
F.H.A. '54-'56
F.H.A. Historian '55-'56
To be a dress designer.

SANDRA SOWELL
"Quiet"
Choralettes '54-'55
Los Picaros '53-'55
Office Worker
Tri-Hi-Y '53-'54
To go to college.

ROSA LEE SPANN
"Spam" or "Myrt"
Choir '53-'54
F.H.A. '53-'54
Tri-Hi-Y '53-'54
Candidate for Sophomore Favorite
D.E. '54-'55
Junior Favorite
Office Worker
Ambition to graduate from college.

BOB SPARKS
"Sparkie"
Choir
A Cappella '54-'56
Junior Play
Senior Play
To finish college and enter the ministry.

WANDA SPENCER
"Suzie"
Choir
Sophomore Class Secretary
Senior Class Secretary
Office Worker
Cheerleader '54-'55
Los Picaros '53-'55
Junior Play
Candidate for Sophomore Favorite
Student Council
Candidate for Football Queen
Candidate for Junior Service
Wants to finish college.

DON STRICKLAND
??????????
P.E. '53-'56
To be a somebody.

CALVIN TAYLOR
"Bo Bo"
Los Picaros
To go to college.

JERRY TAYLOR
"Sheep"
Band
Football '54-'56
Track
Student Council
Wants to be a mechanic.

SUE TAYLOR
"Susie"
P.E.
Band
Office Worker
F.H.A.
F.T.A.
Allied Youth
P.E.
To be a secretary or schoolteacher. Would like to teach in Switzerland.

WAYNE TEDDER
"Little Ted"
Football
Baseball
Vice-President of Student Council
Vice-President of Junior Class
To go to college.

EDWIN DONALD THOMAS
"Ed"
P.E.
Office Worker
To go to college.

WALLACE B. THOMPSON
"Wally"
Band
To be a chemical engineer or to find a "get rich quick" scheme.

BOBBY EUGENE THOMPSON
"Bob"
F.F.A.
To be an Angus rancher.

JERRY TIDWELL
"Jerk"
P.E. '53-'56
To be a Petroleum engineer.

MAY TIPPIN
"Tip"
P.E. '53-'56
Volleyball
To go to college and be a P.E. teacher.

PEGGY JO TREMBLE
"Peg"
P.E. '53-'54
Office Worker '54-'55
Tri-Hi-Y '53-'54
F.H.A. '54-'55
To be a housewife and a good mother.

JUNE TONEY
"June Bug"
P.E. '53-'56
F.H.A. '53-'54
Tri-Hi-Y
To be an interior decorator.

BARBARA TOSH
"Barb"
P.E. '53-'56
F.H.A.
Student Council
Wants to marry a sailo
and settle down.

TOMMY TOLLETT
"Censored"
F.F.A. '53-'56
To attend college.

TERRY TYLER
"Smog"
Shop
V.I.C.
To go to college.

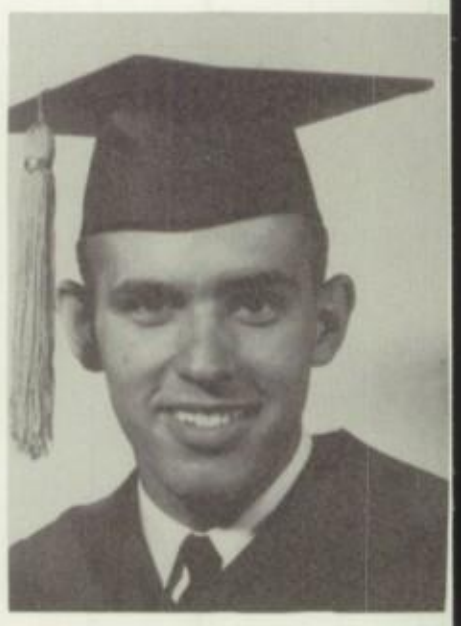

DELLA WALDROP
"Dell"
Band
F.H.A. '55-'56
F.T.A.
Music Masters Club
Twirler '55-'56
To be an elementary teacher.

NO

PICTURE

AVAILABLE

PATSY ANN WALKER
"Patty Sue"
Sophomore Choir
Choralettes
A Cappella
Junior Play
To attend college and
a secretary.

MARGARET ROSE LEE WALKER
"Gabby"
Library '54-'56
P.E. '54-'56
F.H.A. '54-'55
Tri-Hi-Y
To be an exchange teacher in Switzerland for two years.

FREDDY WALLIS
"Space Barton"
Football '53-'55
P.E. '55-'56
To become a commercial pilot after college.

PEGGY WALLIS
"Peg"
Tri-Hi-Y '53-'54
F.H.A. '54-'55
P.E. '53-'55
To attend college.

NO

PICTURE

AVAILABLE

BENNY WALLIS
"Wally"
Football
Basketball
Track
To go to college.

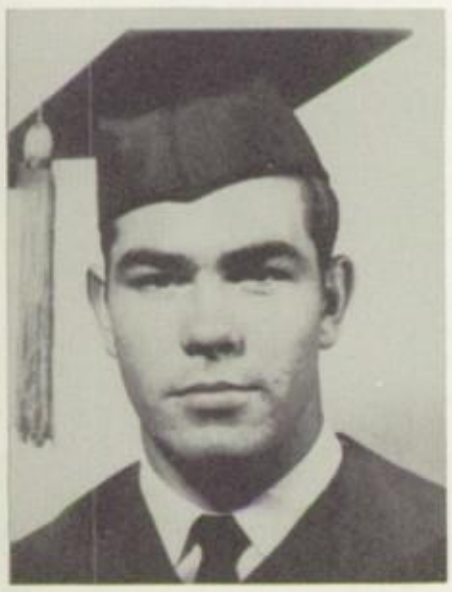

BARNEY DEE WARD
"Barney"
Football '53-'55
Boxing '54-'56
P.E. '55-'56
To go to Oklahoma U. and be an electrical engineer.

ELDON WETSEL
"Weasel"
Football '53-'56
Track '53-'56
Boys State
Student Council
Wants to finish college

CAROL SUE WHITE
"Sue"
Sophomore Choir
Choralettes '53-'55
F.T.A. '55-'56
Annual Staff '55-'56
Plans to go to college and be a secretary or teacher.

PAT WHITE

PHILLIP WALTER WIGGIN
"Phil"
P.E.
Plans to go to Frank Phillips.

REX WILLIAMS
"Disagree"
P.E.
Going to enter the ministry.

MARILYNN WILLIAMSON
"Mimme Rox"
P.E. '55-'56
Choralettes '54-'55
F.T.A. '53-'54
F.H.A. '54-'55
Los Picaros '53-'55
Bulldog Growl Staff
To dummy the third page of the Growl right just once.

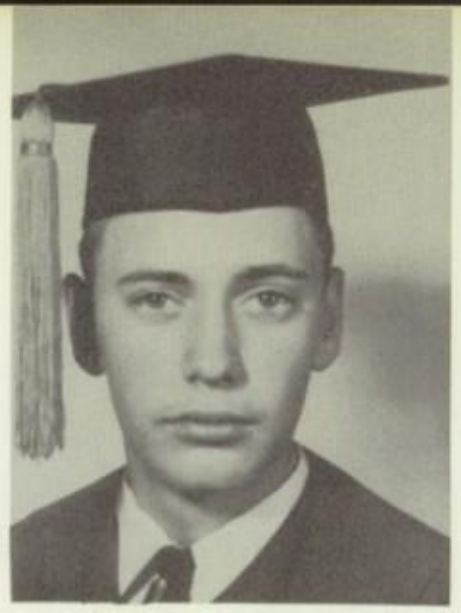

CARROL WILLINGHAM
"Willie"
P.E.
Basketball '54-'56
To go to college.

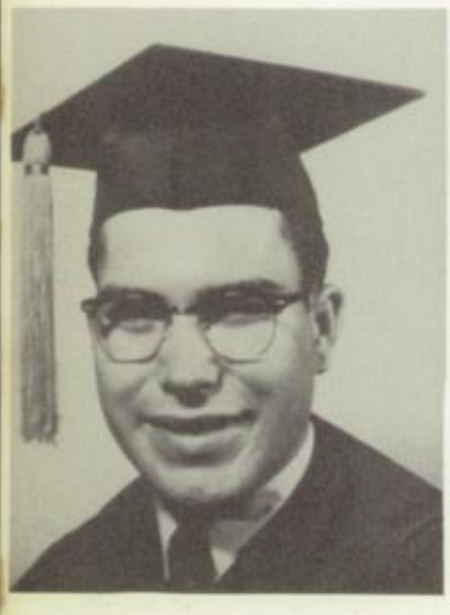

LENORA WRIGHT
"Tooter"
P.E. '54-'56
To attend Bible school and work in the religious field.

SONJA JANICE WISEMAN
"Sunny"
Tri-Hi-Y '53-'54
F.H.A. '53-'54
Choralettes '54-'55
A Cappella '55-'56
Junior Play '54-'55
Senior Play '55-'56
Allied Youth
To go to college and be a speech therapist.

JOHN WISE
?????
Los Picaros
P.E.
To be a welder.

GAYLE YOWELL WILDER
"Mrs."
Band '53-'55
Twirler '54-'55
Assistant Drum Major
Tri-Hi-Y '53-'54
Wants a career in business and housekeeping.

BARBARA ELAINE DILLARD
"Voice"
Choralettes '54-'55
Borgerettes '54-'55
A Cappella '55-'56
Madrigal Singers '55-'56
To be a drama teacher.

JIMMY BLANKENSHIP
"Jo Jo"
V.I.C.
Wants to play the guitar with Ray Price and The Cherokee Cowboys.

"Just One More Chance"

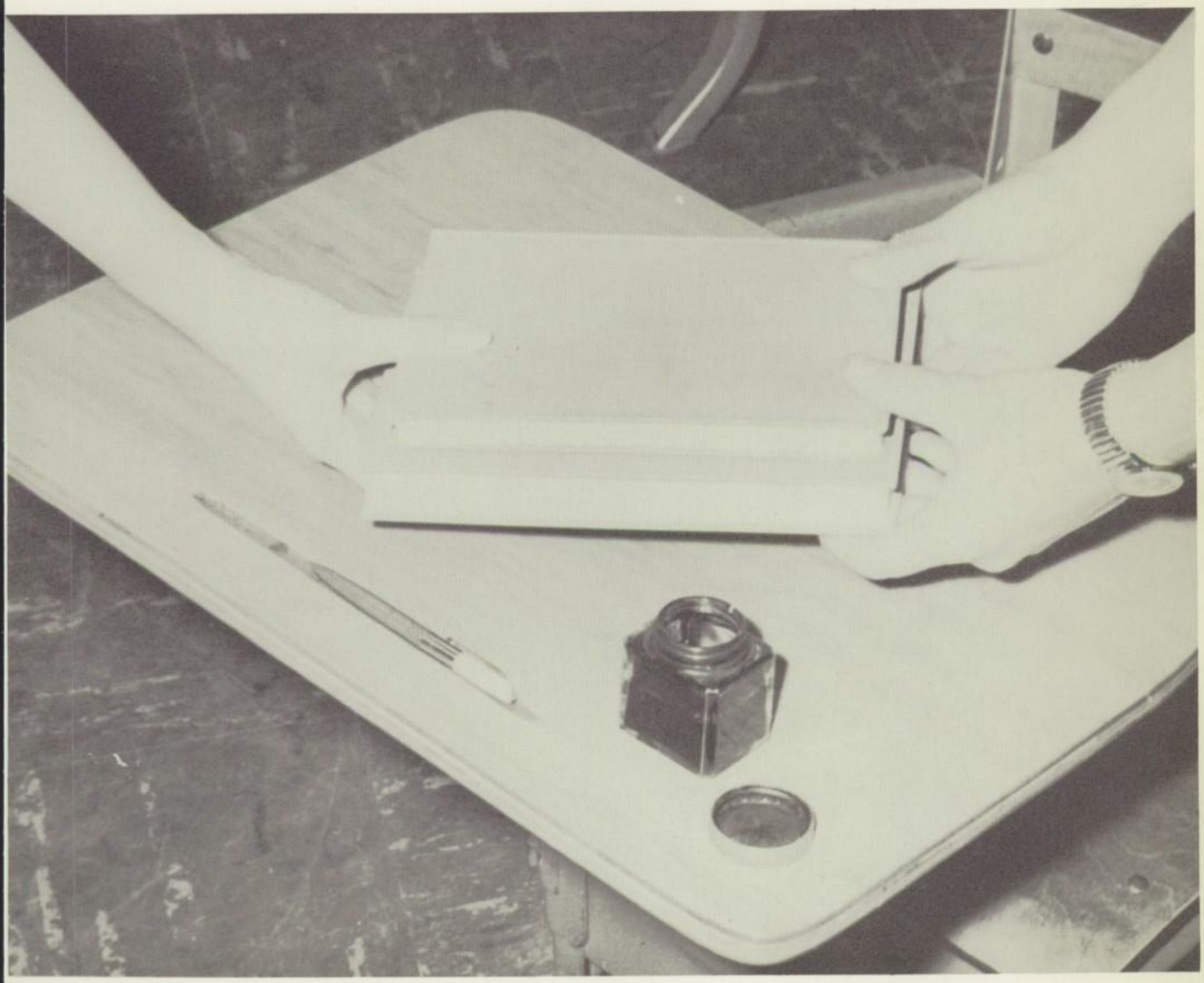

JUNIORS

JUNIOR CLASS OFFICERS

PRESIDENT ---------- Bobby Page

VICE PRESIDENT ---------- Frank Castleberry

SECRETARY---------- Barbara Beckley

TREASURER ---------- Barbara Waggoner

PARLIAMENTARIAN ---------- Bob Dillard

Glenda Adams

James Adkins

David Alexander

Ida Ruth Alexander

Don Allen

Judy Norman

Chester Anglen

James Archambeau

Erma Ausbrook

Lethenia Austin

Warren Autry

Sam Baker

Noma Baldwin

Jimmy Banks

Loretta Barbour

Shirley Baughman

Barbara Beckley

Marie Ball

Marshall Benjamin

L. E. Bocox

Jerry Bollig

Frank Bond

Kenneth Box

Lester Boylan

Donald Braden

Richard Brown

Shirley Brown

Larry Brummett

Class

Hilda Bryant

Norma Buckley

Lester Burge

Jo Butler

Bob Cagle

David Campbell

Charlie Campos

George Cannon

Margaret Carey

Carolyn Carson

Frank Castleberry

Barbara Castleman

Don Chambless

Herman Cheery

of '57

Sammy Clark

Earlene Cloud

Jane Cooley

Don Copeland

Dorothy Creager

Sue Crockett

Patsy Cummings

Maxine Dalley

Jerry Darby

Karen Davis

Bob Dawson

Vernon Day

J. W. Dean

Jimmy Dees

Class

Lee Devoss

Mike Devoss

Bob Dillard

Elaine Dillard

Mary Doty

Patricia Duncan

Lou Ann Drake

Earl Earnest

Jeraldine Eason

De Boy Edwards

Dottie Edwards

Bill Fickle

Bill Floyd

Joan Ford

of '57

Charles Ford

Marilyn Forrester

Margaret Fowlkes

Theron Franks

Faye Freeman

Warren Friday

Betty Frost

Gary Furnace

Betty Gamble

Theresa Garcia

Buddy Wilkins

Norman Gary

Gale Gastineau

Nelda Gibbins

Clas

Mary Kathryn Gibson

Peggy Gilbert

Hamp Gillispie

Harold Golden

Phyllis Goodman

Milvin Grant

Donald Green

Lorena Green

Jerry Griffin

Jerry Guinn

Paul Ed Guthrie

Phyllis Harbin

Harvey Hathaway

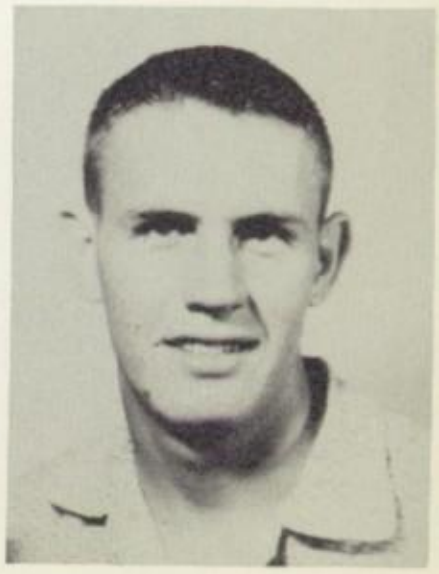

Robert Hegdal

of '57

Bobby Hendrix

Ronald Hensley

Charles Henson

Kenneth Herin

Johnny Hernandez

Anita Heston

Jimmy Hines

Joyce Hines

Jimmy Hinton

John Hill

Glenna Holloway

Ruth Horton

David Houck

Shirley Humphreys

Clas

Andrew Hutchens

Charley Hutchinson

Raymond Ingram

Nancie Ingram

Shirley Irby

Mary Ivey

Carol Jackson

Gary Jackson

Gayle Janeway

Frankie Jameson

Ruby Jenkins

Barbara Jennings

Teddy Jett

Paula Jones

f '57

Sammnie Jones

Wayne Julian

Keck Warren

Kennard Lovell

Flora Kenner

Barbara Kerr

Ann Kesterson

Marilyn Kimbrell

Bymun Wright

Joe Kline

Bob Knight

Oscar Knowles

Robbie Lamen

Henrietta Leach

Clas

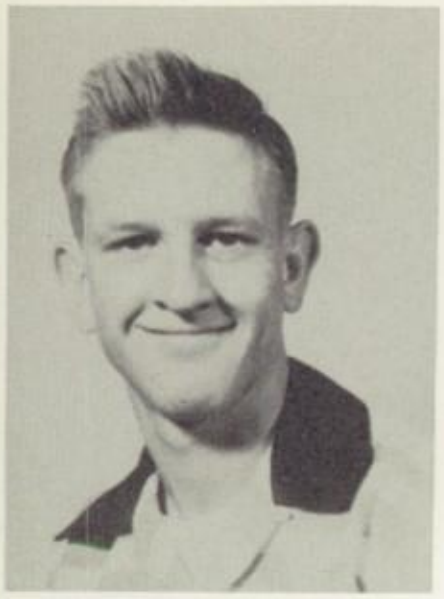

Fred Lemme

Elton Lewis

Weldon Lewis

Francis Libby

Paula Libby

Margaret Lindsey

Norma Wilcox

Polly White

Nancy Long

Robert Lopez

Judy Loyd

Raymond Luttrell

Wanda McCormick

Gay McDonald

f '57

Peggy McDougle

Sally McGee

Sue McKinney

Sandra Maggart

Wynell Majors

Elaine Malone

Bobbie Marcum

Rosalyn Marshall

Wanda Martin

Le Roy Marvin

Dale Miller

Bob Milligan

Carolyn Millsap

Douglas Mitchell

Clas

Jerry Moffitt

Penny Money

Charlie Montoya

Jackie Moore

Peggy Morgan

Preston Morgan

Bruce Mose

Wanda Moss

Bill Musgraves

Valoris Myers

Mary Sue Nelson

Rebecca Sue Newby

Alice Norris

Sandra Ann Wylie

of '57

Carol Sue Osman

Buddy Pace

Franklin Patty

Cynthia Pafford

Bob Page

Glenda Park

Beverly Parkhurst

Terry Patchin

Eugenia Peigger

Gene Perry

Jerry Pounds

Dorothy Powell

Mary Ann Yoder

Jerry Proffitt

Clas

Alice Rangel

Jesse Rangel

Beverly Rape

Henry Ratliff

Charles Rawlins

Reams Weldon

Jane Vee Reece

Jonnie Reece

La Voy Reese

Carolyn Reid

J. W. Rhea

Lynda Rigdon

Jacqueline Riley

Helen Rook

of '57

"What.... me Worry
Don York

Doris Ross

Jimmy Rothmeyer

Don Rouse

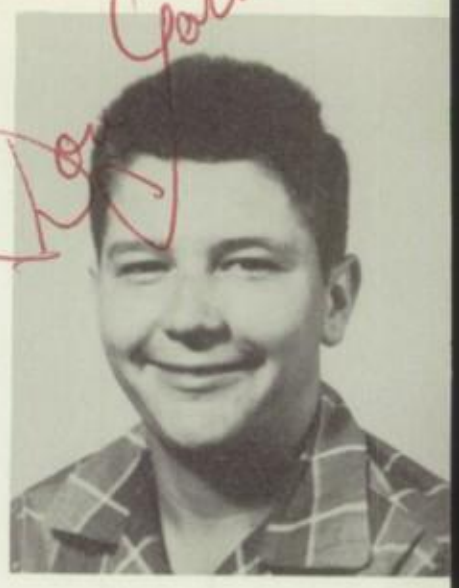

Don York

Mona Rushing

Travis Rush

Charlee Salters

Wendyl Sanders

Karla Young

Patsy Scott

Frances Sellers

Sandra Shearon

Larry Shelton

A. G. Sherwood

Clas

Nealby Simpson

Ruby Simpson

Don Shirley

Clarence Smith

Doris Smith

Helen Smith

Majorie Smith

Dan Zachry

Theda Smith

Wynell Sowell

Milton Spake

Joann Speir

Sandra Spence

Carol Ann Spores

of '57

Elnora Stephens

Gwen Stephens

Lloyd Stephens

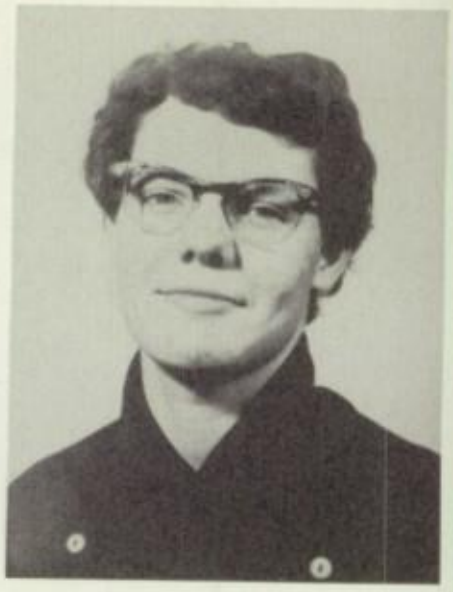

Naomi Stephenson

Don Ed Strawn

Carl Wiggin

Jerry Strovas

Floyd Summers

Winette Sykes

Mary Jean Tadlock

Betty Ann Taylor

Dearl Temple

Pat Terry

Patricia Thompson

Class

Mary Thoyts

Leta Thurman

Harald Tinney

Troy Tooms

Jane Toney

Glynda Toole

Patsy Trigg

Mike Tuggle

Jimmy Turnbull

Tommy Turner

Judy Upton

Dora Lou Vann

Fernando Vidaurri

Lydia Villa

f '57

Barbara Waggoner

Charlotte Walker

Barbara Ward

Billie Ward

Dan Warmbrodt

Freda Warren

Mary Weaver

Ronald Webb

Loletta Wells

Sue Weston

Joyce Wheless

"Teen Age Prayer"

SOPHOMORES

SOPHOMORE CLASS OFFICER

PRESIDENT----------Rossie Simpson

VICE PRESIDENT----------Gene Sewell

SECRETARY----------Connie Hood

TREASURER----------Wanda Floyd

Howard Adams

Mary Adkins

Everett Airington

Ann Alexander

Jerry Alexander

Larry Anderson

Marijo Anglin

Jo Ashford

Jerry Aulds

Edward Aycock

Jeff Back

Nancy Baker

James Barnett

Bennie Barbour

Melvin Barrow

Carolyn Baxter

Barbara Beakley

Marcia Berg

Earnest Berry

Carl Beuke

Gary Birdsong

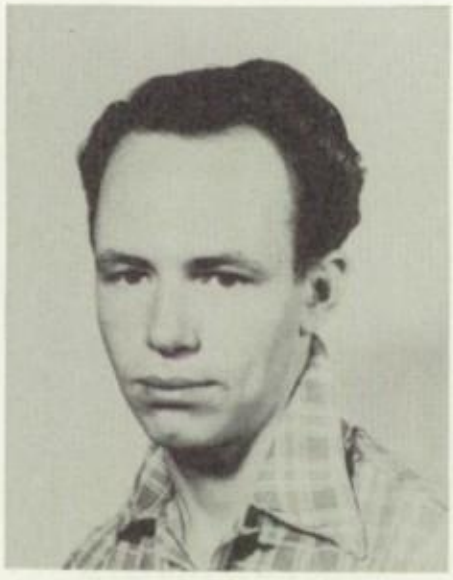

Eddie Blancet

Nancy Blain

Mike Blanks

Phil Blanks

John Bond

Ann Bonifield

Linda Bonny

Richard Bostick

Charles Boyd

Diane Branch

Carolyn Braxton

Mary Ann Brooks

Betty Brown

Jimmy Brown

Jean Bullock

Marcia Campbell

Dorothey Campos

Betty Cantrell

Jimmy Castor

Shirley Casteel

Sandra Chambers

Jerry Chatwell

Bobbie Clarke

Doris Clem

Richard Clements

Sharon Cloud

Jackie Coffey

Roy Cole

Veta Cole

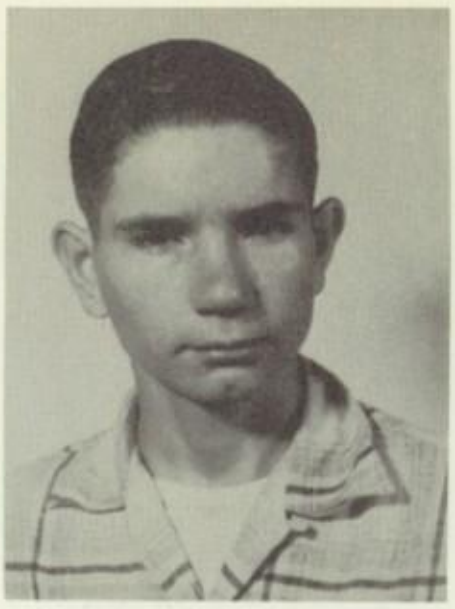

Dewayne Cope

Bob Colman

Paula Collins

Phyllis Cooper

Linda Crittenden

Estell Cox

Sue Crockett

Mike Crouch

Kenneth Cunningham

Dick Dana

Ruth Darby

Elmer Davis

Monty Davis

Roy Denman

Lynda Denton

Brenda Dixon

Watson Duncan

Sue Earnest

Elain Eldredge

Jacqulyn Elliott

Jerry Elmore

Patricia Embry

Betty England

Carmen Evans

Rodney Escoe

Donna Jean Fauske

Betty Fennell

Delores Ferguson

Glenn Dale Fish

Jean Fish

Wiley Fitzpatrick

Ward Floyd

Larry Foster

Robert Francis

Wendell Garrison

Marlene Gastineau

Alvin George

Donald Gibbs

Kenneth Gibbs

Joe Dick Gibbons

Johnny Gibson

Melvin Goforth

Kay Gray

Loretta Griffon

Scotty Griffin

Melvin Grimes

Dale Grotjohn

Edith Guynes

Jerry Hale

Brenda Haley

Donald Halfrod

Bill Hamilton

Luetta Hammon

Judy Hanna

Patricia Harbin

Larry Hardin

Nancy Hartmen

Johnny Herrington

Cora Harper

Bob Hatcher

Pat Haye

James Hay

Gerald Hazzard

Betty Hardin

Larry Henley

Charles Herring

Bob Hewitt

Glena Hibbs

Patsy Hickman

Ann Hicks

Mick Higgens

Robert Higgins

Benny Hill

James Hill

John Hill

Mazine Hillman

Fred Hoffman

Sherry Hogan

Betty Holleman

Lorean Holloway

Leo Hollowell

Connie Hood

Denis Hood

Dean Hooks

Bonnie Hoopes

Irvin Hopkins

Gary Horton

Naomi Horton

Donald Howard

Janet Huckaby

Randy Hudson

Terry Humphreys

Robert Hunt

Joan Hunter

William Isom

Pat Ivey

Loretta Jackson

Norman Jackson

Tommy Jameson

Wilma Jenkins

Janice Jennings

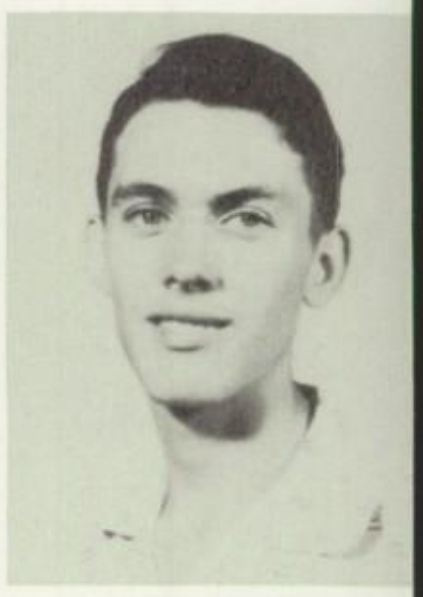

Dee Johnson

Jannette Johnson

Cloutta Jones

Linda Jones

Martha Judd

Bob Kenimer

C. H. Kelly

Jon Kiechbusch

John Kile

Bob Kimbell

Pat Kimbell

Joe Knowles

Donnie Lake

Naoma Lamar

William Lane

Lester Langley

Nedra Larson

Sue Leep

Glenn Long

El Dora McDaniels

Jack McGlaun

Robert McFarlin

Hubert McLane

Wayland McNutt

James McPherson

Judy McVay

Marvin Maddox

Charlie Mack

Judy Mangam

Nancy Maple

Carolyn Martin

Richard Martin

Gene Mason

Rosa Lee Mason

Barbara Mathis

Jerry May

Henry Mayo

Eddie Meadow

Reba Meador

Gloria Miles

Gary Moore

Bud Moore

Louis Moore

James Mongold

Jovena Morgan

Gary Morrison

Stewart Moss

Vance Moxom

Glenda Mullins

Jane Nance

Garland Murphy

Patsy Nicholas

Sonja Nicholas

Fred Nix

Billy Northan

Leon Norton

George O'Dell

Nellie Orr

Eddie Page

Kelly Palmer

Melvin Pachica

Phyllis Payne

Katherine Pfaff

Josephine Phillips

Melba Phillips

Shirly Ann Pickle

Margia Platter

La Donna Pope

Charles Poston

Charles Prater

Betty Price

Billy Prince

Rex Pryon

Loren Ramsey

Don Riggin

Dale Reed

Lillian Reese

Billy Riddle

Shirley Riley

Evelyn Ringo

June Robinson

Harold Rogers

Shirley Rodgers

Iline Rook

Jeanie Roper

James Rothlisberger

Jerry Runnels

Clifton Rouse

Mario Ruiz

Gene Sams

Vonclye Sargent

Ann Scott

Elgie Seamster

Leon Sessions

Gene Sewell

C. M. Shearer

Jimmy Shelton

Royce Shelton

Lona Shockley

Linda Simmons

Bruce Simpson

Rossie Simpson

Harold Smith

Deloris Spear

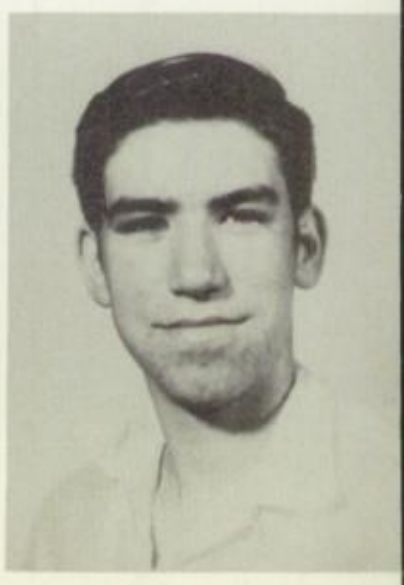

James Spillman

Linn Staley

Jerry Stanford

Carolyn Stanley

Burt Stracener

Jerry Stuebgen

Shirley Tidwell

Leo Tilson

Warren Tipton

Charles Trigg

Guinn Thurman

Jerry Thomas

Leona Thomas

David Thrams

J. C. Tipton

David Swinford

Darby Tratter

Joe Trujillo

Shirley Thacker

Sylvia Terry

Larry Stephens

Francis Strovas

Shirley Studdard

Gail Stotts

Mary Ellen Stevens

Linda Strickland

Retha Ann Stover

Peggy Tietz

Aletha Strawn

Beverly Summers

No Picture Available

Johnny Sult

No Picture Available

Helen Taylor

Harvey Toews

Charlotte Taylor

Merle Terrell

Teddy Tanner

Lorella Turner

Robert Turnbull

Benny Vaughn

Amada Vidaurri

Josu Villa

Marian Voet

Betty Sue Walker

Nora Fay Walker

Shirley Walser

Glen Ward

No Picture Available

Monte Ward

No Picture Available

Bryan Warren

Kay Warren

Mary Watson

Betty Sue Weaver

Athene Weddington

Cody West

Bob West

Tommy Whitten

Janice Widner

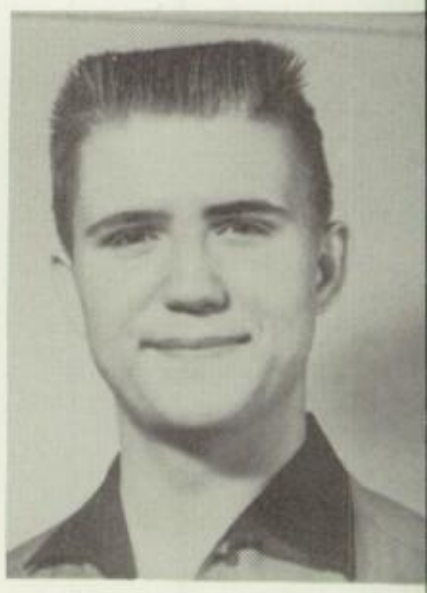

Carl Weinbroer

Paul Wiggin

Ruth Ann Wilbanks

James Wilburn

John Wilkinson

James Williams

Linda Wilson

George Wise

Johnnie Woods

Helen Yarbrough

Mike Yates

Carol Yates

Rebecca Yeager

John Yonkers

Harold Young

Leon Williams

Robert Williams

Bryon Warren

Monte Ward

Johnny Sult

Helen Taylor

Quit Cheatin

Now what did you say?

No, it couldn't be.

I wish they would hurry.

Man I'm tired!

And there we were when . . .

Who knows what the nose knows.

We work here.

Come down from that Ivory Tower.

Truly Western.

The foot.

Kids on Parade.

Topsy Turvey.

Victory, Victory is our cry!

This is my right hand, raise it high.

No field goal!

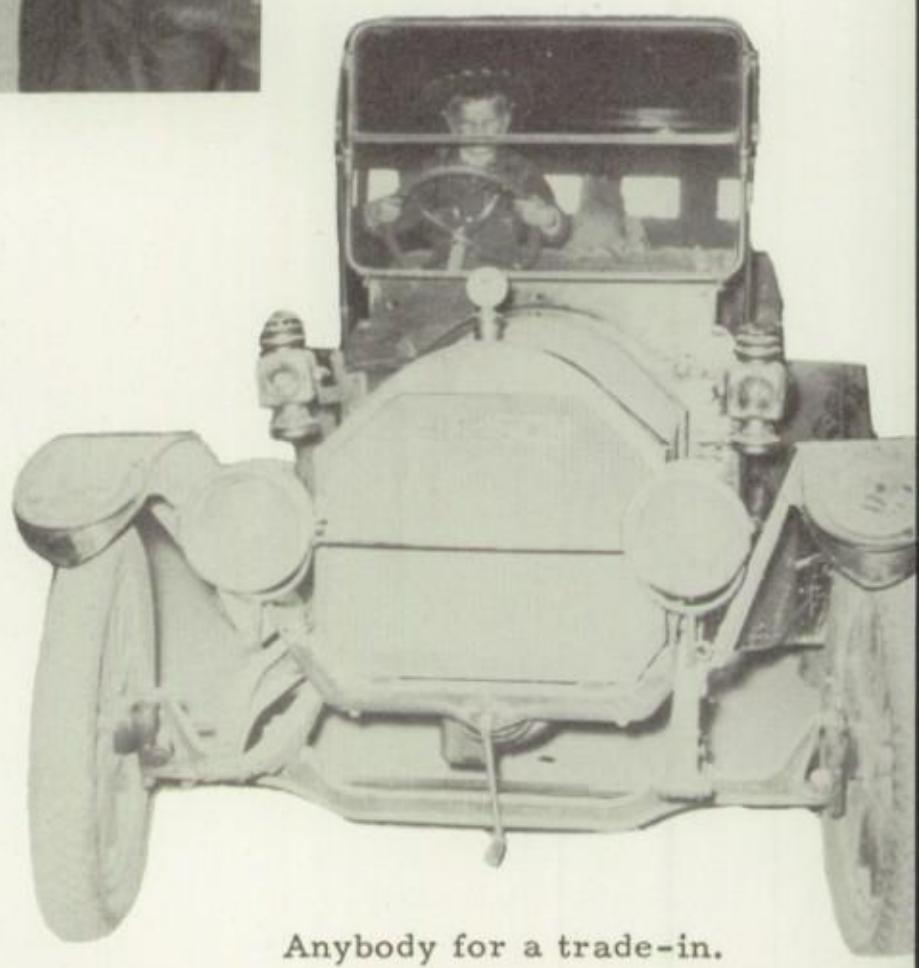

Anybody for a trade-in.

This is a raid.

Picnic ?

"Rock Around The Clock"

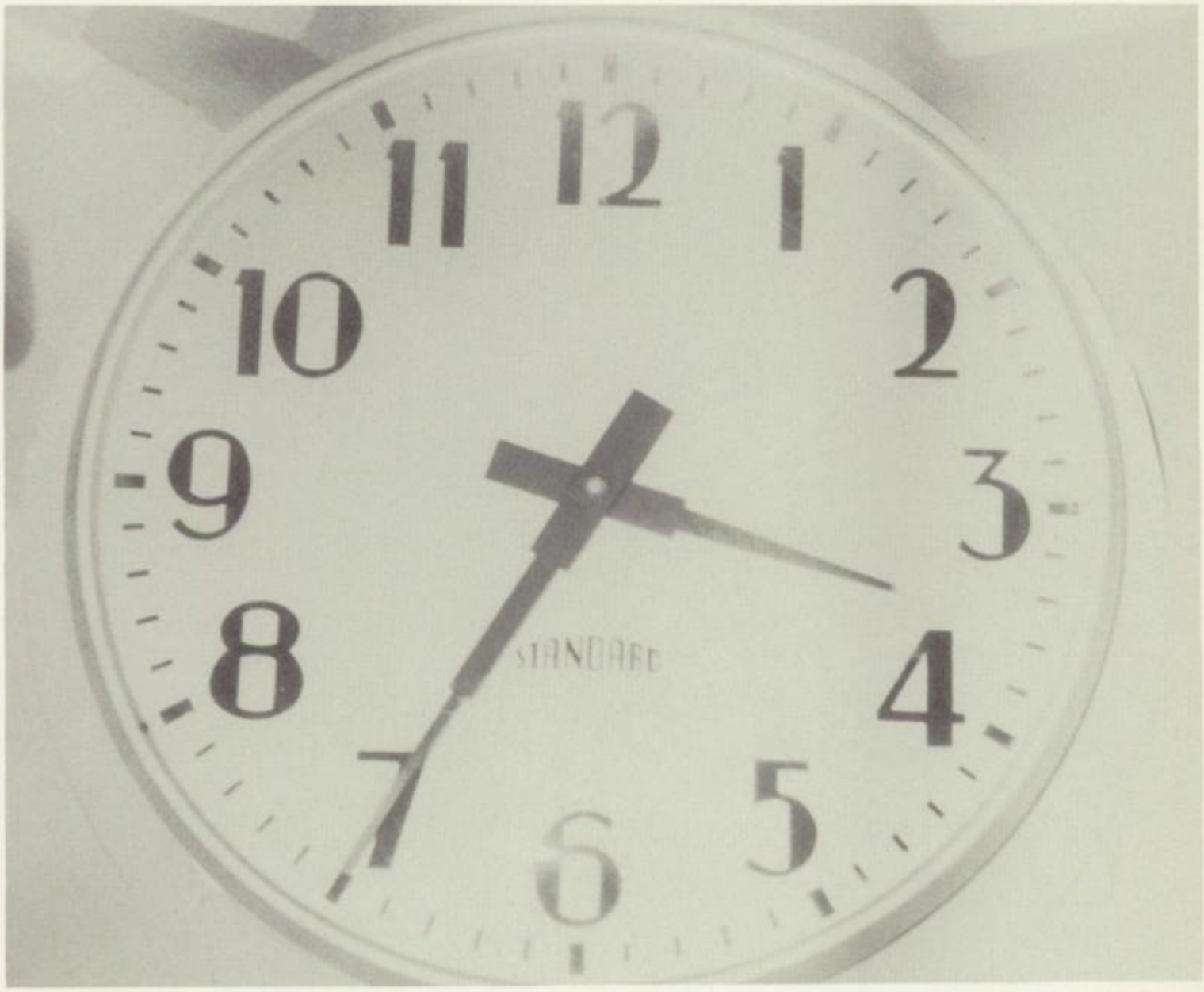

ACTIVITIES

BOY AND GIRL STATE

B.H.S.

Jan Cabbell

Micca Chapman

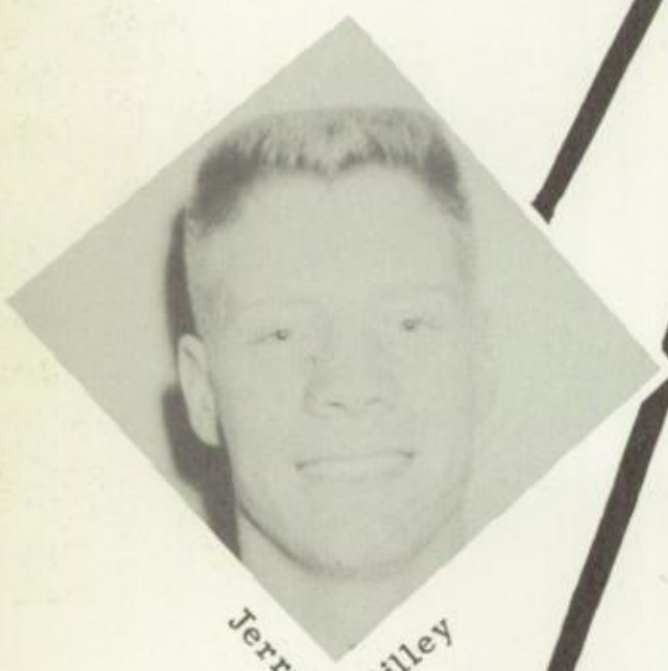

Jerry Gilley

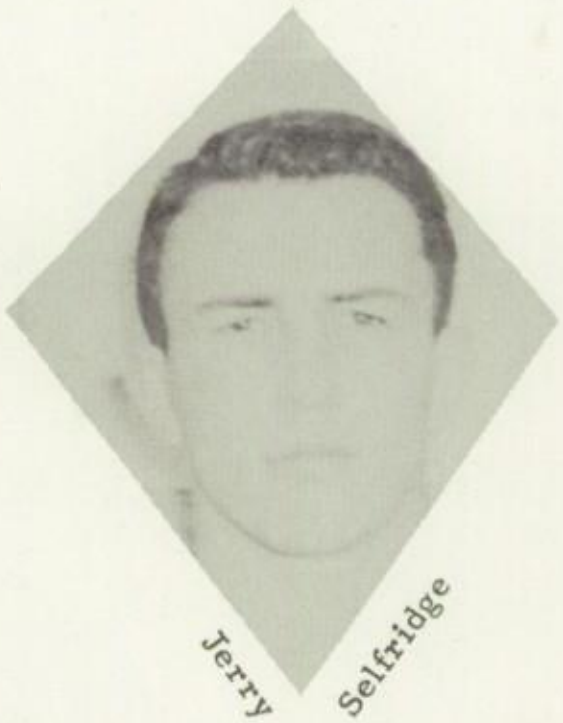

Jerry Selfridge

Bill Reed

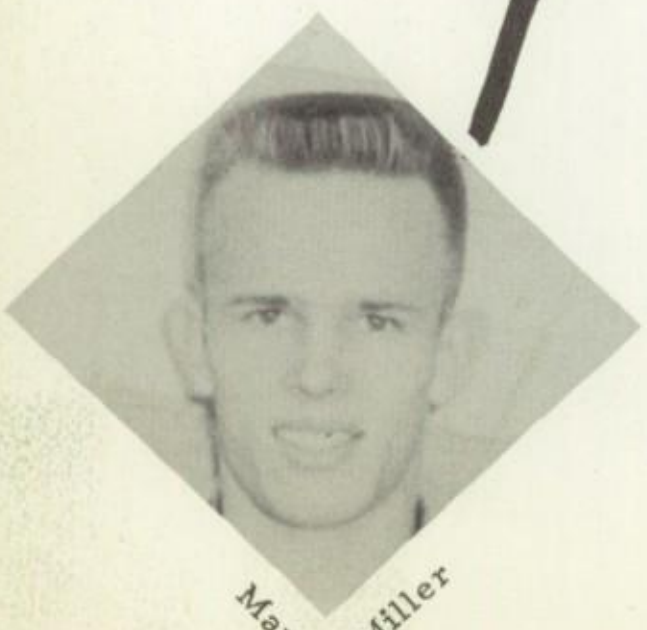

Max Miller

Eldon Wetsel

TERRY BOWEN

PRESIDENT

MRS SMITHEY

SPONSOR

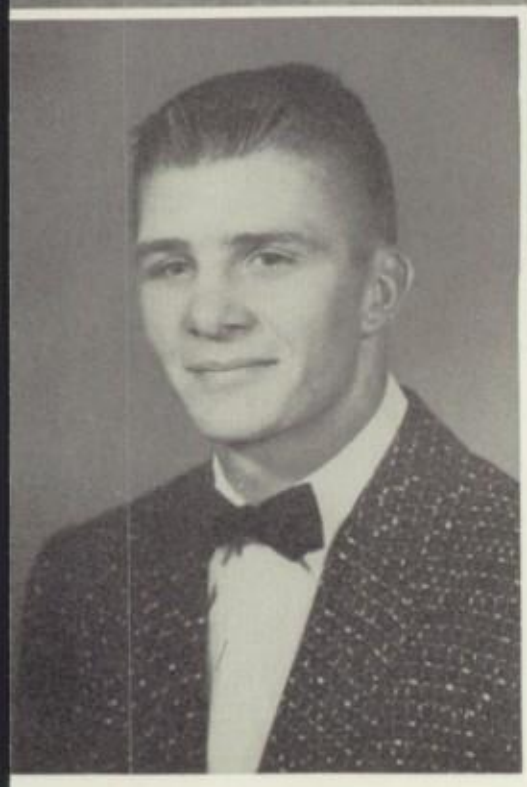

WAYNE TEDDER

VICE PRESIDENT

ANNA FLEMING
SECRETARY

MICCA CHAPMAN

TREASURER

STUDENT COUNCIL

OFFICERS

BILL REED

PARLIAMENTARIAN

Carolyn Baxter

Brenda Dixon

Earl Earnest

Dottie Edwards

Buell Foley

Sue Forrester

Barbara Garrett

Ed Guthrie

Jan Hamilton

Phyllis Harbin

Sharon Horton

Pat Ivey

STUDENT

REPRESE

Sammie Jones

Nadine Maloney

Bob Page

LeRoy Powell

Jerry Selfridge

Mary Jean Tadlock

Troy Tooms

Barbara Tosh

Judy Upton

Dora Lou Vann

Bob West

Eldon Wetsel

COUNCIL

NTATIVES

B.H.S

F. W. Carpenter
Director

Top Row, left to right:

Henrietta Leach - Secretary
Jo Ann Herring - Treasurer

Bottom Row, left to right:

Jimmy Dees - Vice President
Roy Gurley - President
Carl Mathia - General Manager

CONCERT

BAND

Bruce Mose
Drum Major

Left to right:

Phyllis Little
Marilyn Kimbrell
Jacuelyn Riley
Helen Hopwood
Martha Carson
Della Waldrop

STAGE

A Cappella Officers: J. J. Gibson, A. C. Donell, Linda Fruit, Sue Homesley, Eugene Richmond.

A CAPP

Octet: Hamp Gillespie, Carl Wienbrorer, Carl Mathis, Norman Gary, Barbara Wagner, Elenore Stevens, Corky Johnson, Carla Young, Mary Ivey.

CHORAL

ELLA

Choralette Officers: Sue Forrester, Patsy Walker, Charlotte Meador, Sally McGee, Sandra Spence, Marilyn Forrester, Mary Ivey.

ETTES

All State: A. C. Donell, Elaine Dillard, Hamp Gillespie, Sue Homesley.

Gladys Skinner
Librarian

The Library Club takes care of the library circulation to students and teachers. The club meets twice a month, and each member receives training in library work. The club is affiliated with the State Teen-Age Association.

Front Row, left to right:

Marlene Gastineau - Social Chairman
Mary East - Treasurer
Marijo Anglin - Vice President
Betty Lou Nance - Secretary

Bottom Row, left to right:

Peggy Morgan - Historian
Rose Lee Walker - President
Mary Kathryn Gibson - Parliamentarian

LIBRARY

Co-Editor
Sandra Rodawalt

Co-Editor
Max Miller

Business Manager
Nan Smith

Mrs. Palmer

JOURNALISM

Sports Editor
Don Locke

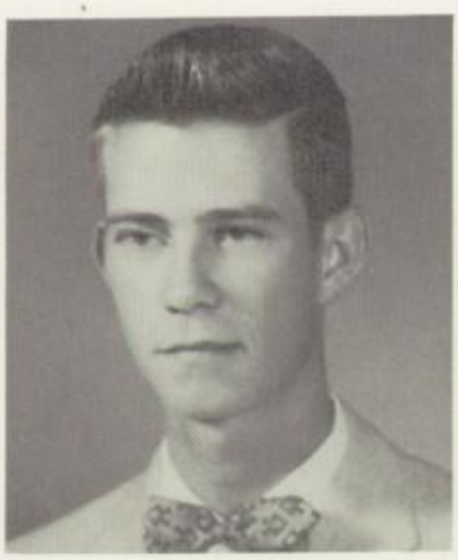

Gerald Judd

Mike Casey

Social Editor
Sherry Crockett

Roy Gurley

Phyllis Little

Marilyn Williamson

Smoky Gibson

J. J. Gibson

Patsy Prince

Linda Fruit

Carl Mathis

Mr. Richard Ayers
Instructor

"Distributive Education is a vocational training program for people who work in retail, wholesale and service selling fields--distribution. The approach gives the high school student an early insight into the business world and a chance to go to high school and learn a new job at the same time.

Mr. E. B. Grady
Instructor

Dianna Nell - Secretary
Kay Maddox - Recording Sec.
Sue Crockett - Reporter

Jimmy Turnbull - Vice-President
Don Moree - President
Leroy Powell - Parliamentarian

D.E.

D.O.

Hugh A. Gauntt
Sponsor

The D. O. Club is made up of students in the Diversified Occupation Program. They belong to trade occupations while they finish their last one or two years in high school. Officers are elected each year and two social affairs are held during the year. In the spring the club members hold an Employer and Employee Banquet. Called Business Meeting is held once a month.

Mr. O. L. Brummet
Sponsor

V. I. C. is an organization composed of second year shop students. This group studies in field of higher machinery.

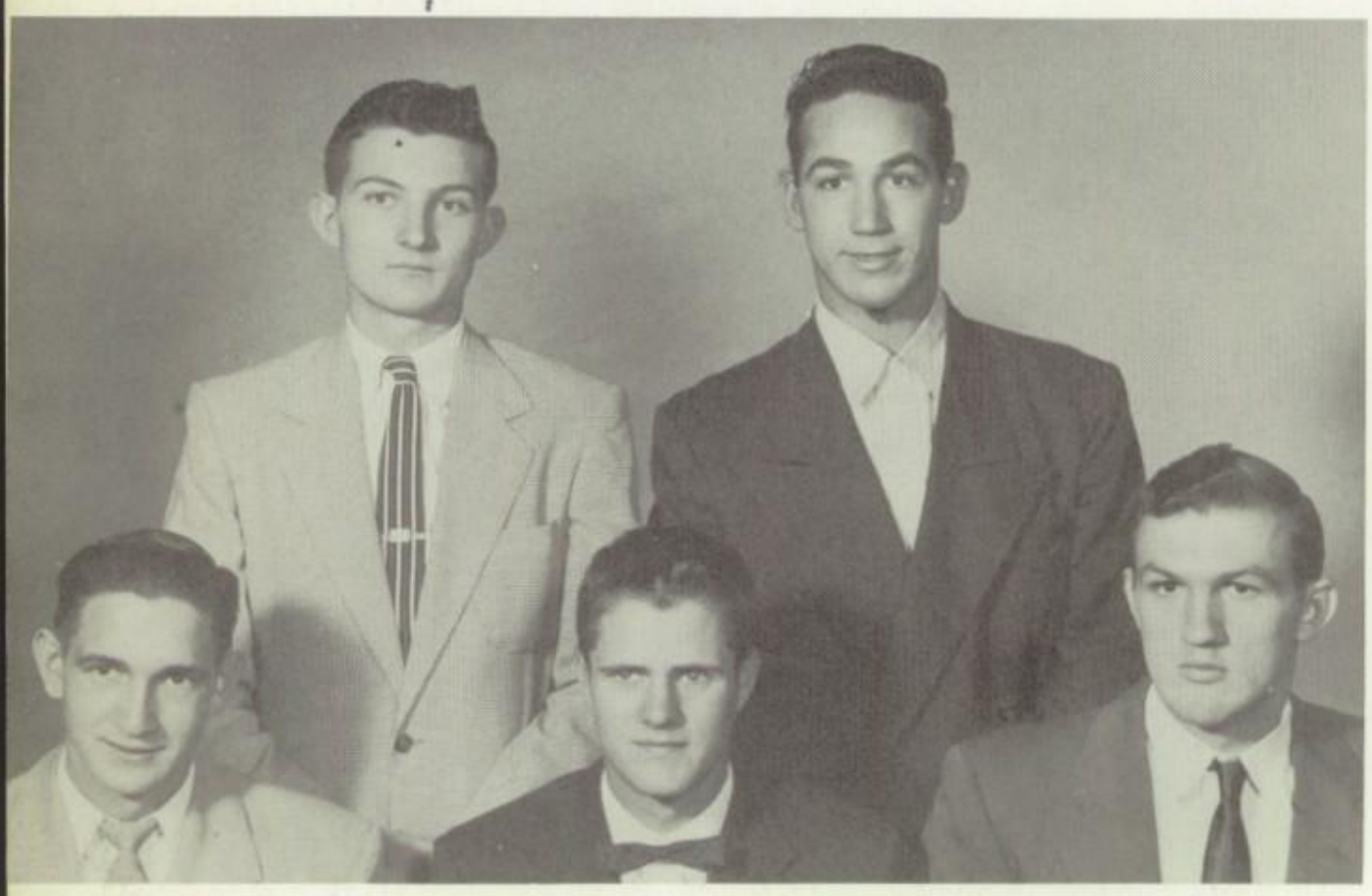

Jerry Crow
Warren Keck
Harold Huber
Don Shirley
Lovell Kenna

V.I.C.

Mr. Estabrook
Sponsor

LOS PICAROS

J. P. Banvard
Director

CAST

SENIOR

Barbara Garrett
Linda Bogan
Sonja Wiseman

THE

BORGER S

RING ARO

A Co

C

Laurette Carpenter Styl
Hubert Cherry
Mercedes
Vida
Jennifer
Elizabeth Cherry
Irene Oliver
Harriet Gilpin
Ralph Cherry
Andy Blayne
Policeman
Dr. Hollister

The action of the play
and Eliabeth Cherry's hou
early Autumn.

SCENE 1:
SCENE 2:

A few hours

SCENE 1:
SCENE 2:

PRO

Director
Stage Manager
Lighting
Prompter
Properties

OUR

Jennings Furniture Co.
Southwestern Bell Telepho
Borger News-Herald

Ring Around Elizabeth
Samuel French, Inc., New

J. J. Gibson

CLASS

IIGH SCHOOL

ts

ELIZABETH

hree Acts

trong

ST

	Sandra Rodawalt
	Bob Sparks
	Becky Clapp
	Sonja Wiseman
	Sue Homesley
	Barbara Garrett
	Linda Fruit
	Linda Bogan
	Victor Kleiss
	Claude Robertson
	Don Peyton
	J. J. Gibson

ce in the living room of Ralph hall American city. The time is

I

noon

morning

I

ening

II

bout a week later

morning

N STAFF

	John P. Banvard
	Audie Dixon
	Dick Dickson
	Martha Post
	Melva Nell Alford

ATION TO

Radio Station KHUZ
The Art Department
The Journalism Department

ed by special arrangement with

PRODUCTION CREW

PLAY

Sue Homesley
Bob Sparks

Barbara Garrett
Victor Kleiss
Sandra Rodawalt
Don Peyton

THE JUNIOR CLASS
Presents

THE REMARKABLE INCIDENT AT CARSON CORNERS

by
Krinstin Sergel
Adapted from the Television Show by Reginald Rose

THE CAST

Dr. Caldwell	Don Zachry
Mrs. Caldwell	Glenda Adams
Mr. Prince	Ed Guthrie
Mrs. Prince	Lynda Rigdon
Mr. Rogers	Don Rouse
Mrs. Rogers	Lorena Green
Mr. Woodbridge	Tom Turner
Mrs. Woodbridge	Robbie Laman
Mr. Wright	Ronald Webb
Mrs. Wright	Marjorie Smith
Mr. McGinnis	LeRoy Marvin
Mrs. McGinnis	Sandra Spence
Miss Frank	Beverly Rape
Kovalesky	Norman Gary
Bob McGinnis	Bob Knight
Bert	Hamp Gillespie
Elizabeth Wright	Barbara Beckley
Janet	Sammie Jones
Carol	Sandra Shearon
Madge	Judy Norman
Alice Woodbridge	Mary Jean Tadlock
Susan Caldwell	Elenora Stephans
Joey Wright	Terry Patchin
Bill McGinnis	David Melton
Painter	Bob Milligan

PRODUCTION STAFF

Director	John P. Banvard
Stage Manager	David Melton
Assistant Stage Manager	Fred Lemme
Properties	Karla Young
Sound Effects	Andrew Hutchens

USHERS

Mary Ivey, Billie Jean Ward, Marilyn Kimbrell, Gayle Janeway, Barbara Castleman, Jerry Eason, Bobbie Marcum

The entire action of the play takes place on the stage and in the auditorium of the high school at Carson Corners.

ACT I. — Early Evening
ACT II. — Immediately Following
ACT III. — A Few Moments Later

Borger Senior High School Auditorium
FEBRUARY 17, 1956 **8:15 P.M.**

Borge
Radio

"The Remai
arrangemen

JUNIOR PLAY

JOHN P. BANVARD
DIRECTOR

CAST

AND STAGE CREW

Sue Jackson - Program Chairman
Joy Gunter - Treasurer
La Verne Kempson - Secretary

Barbara Garrett - President
Jo Ann Speir - Vice President
Mary Doty - Reporter

BACK ROW: Joy Gunter, Janice Jones, Barbara Garrett, Barbara Poston, Barbara Wagner, Bobbie Marcum, Sue Jackson.

FRONT ROW: Jo Ann Speir, Pat Pfaff, Mary Doty, Norma O'Brien, Wanda Early, Cynthis Ivey.

F.N.A.

Mrs. Naomi Smock
Sponsor

The Tri-Hi-Y is to promote among the girls of Borger High School, Christian character. The purpose of the Tri-Hi-Y is to create, maintain, and extend throughout the home, school, and community high standards of Christian character.

Top Row, left to right:

Sandra Shearon
Glynda Adams - Chaplain
Linda Rigdon

Bottom Row, left to right:

Barbara Beckley - Vice Presiden
Cynthia Pafford - President
Jane Cooley - Secretary
Jo Ann Speir - Treasurer

TRI-HI-Y

Hi-Y is a Christian boys organization of Borger High School. The purpose of Hi-Y is to create, maintain, and extend throughout the home, school, and community high standards of Christian character.

Mr. K. Mangham
Sponsor

Top Row, right to left:

Buell Foley - President
Gary Jackson - Secretary, Treasurer
David Campbell - Reporter

Bottom Row, right to left:

Ed. Guthrie - President of Bulldog Hi-Y
Don Rouse - Sergeant-at-Arms
Dan Zachry - Chaplain

HI-Y

Mrs. Madge Shaw
Sponsor

Mrs. Ruth Marshall
Sponsor

The Future Homemakers of America are interested in promoting international good will, as well as the promotion of homemaking in home.

Top Row, left to right:

Mona Lee Sowder - Historian
Willie Mae Payne - Song Leader
Jo Ann Speir - Secretary
Linda Fruit - Reporter

Bottom Row, left to right:

Peggy Morgan - Treasurer
Mary Ann Harris - President
Charlotte Meador - Vice President

F.H.A.

The organization Future Farmers of America is to provide information for the students who are interested in the field of agriculture.

Mr. James E. Banks
Sponsor

Top Row, right to left:

Bob Thompson
Ronnie Jackson
Waudell Hopper

Bottom Row, right:

Mr. Banks
Larry Clemishire
Charles Langen
Ronnie Clemishire

F.F.A.

Mr. A. R. Skoog
Sponsor

Tri-M is a National Honorary Society for the betterment of Band and Choir students in music.

Top Row, left to right:

Jerry Strovas - Treasurer
Carl Mathis - Historian

Bottom Row, left to right:

Sharon Horton - Secretary
Jean Phillips - Vice President
Jo Ann Herring - President

TRI-M

Future Teachers of America is an organization to promote teaching as a profession. F. T. A. was organized to interest young people today in teaching. It is an organization to give students actual experience in guiding teachers and to guide students in deciding upon their future as teachers.

Miss Betty Norman
Sponsor

Top Row, left to right:

Jane Cooley - Vice President
Paul Wiggin - Parliamentarian
Jan Hamilton - Reporter

Bottom Row, left to right:

Wynette Sykes - Treasurer
Charlotte Meador - President

F.T.A.

Officers

Bob Sparks----------President
Bob Dillard ----------Vice President
Sue Kesterson ----------Secretary
Jean Phillips ----------Treasurer

ALLIED YOUTH

Executive Council

Bob Dillard, Carl Wienbroer, Linn Staley, Sandra Rodawalt, Jean Phillips, Sue Kesterson.

"Take Me Out To The Ball Game"

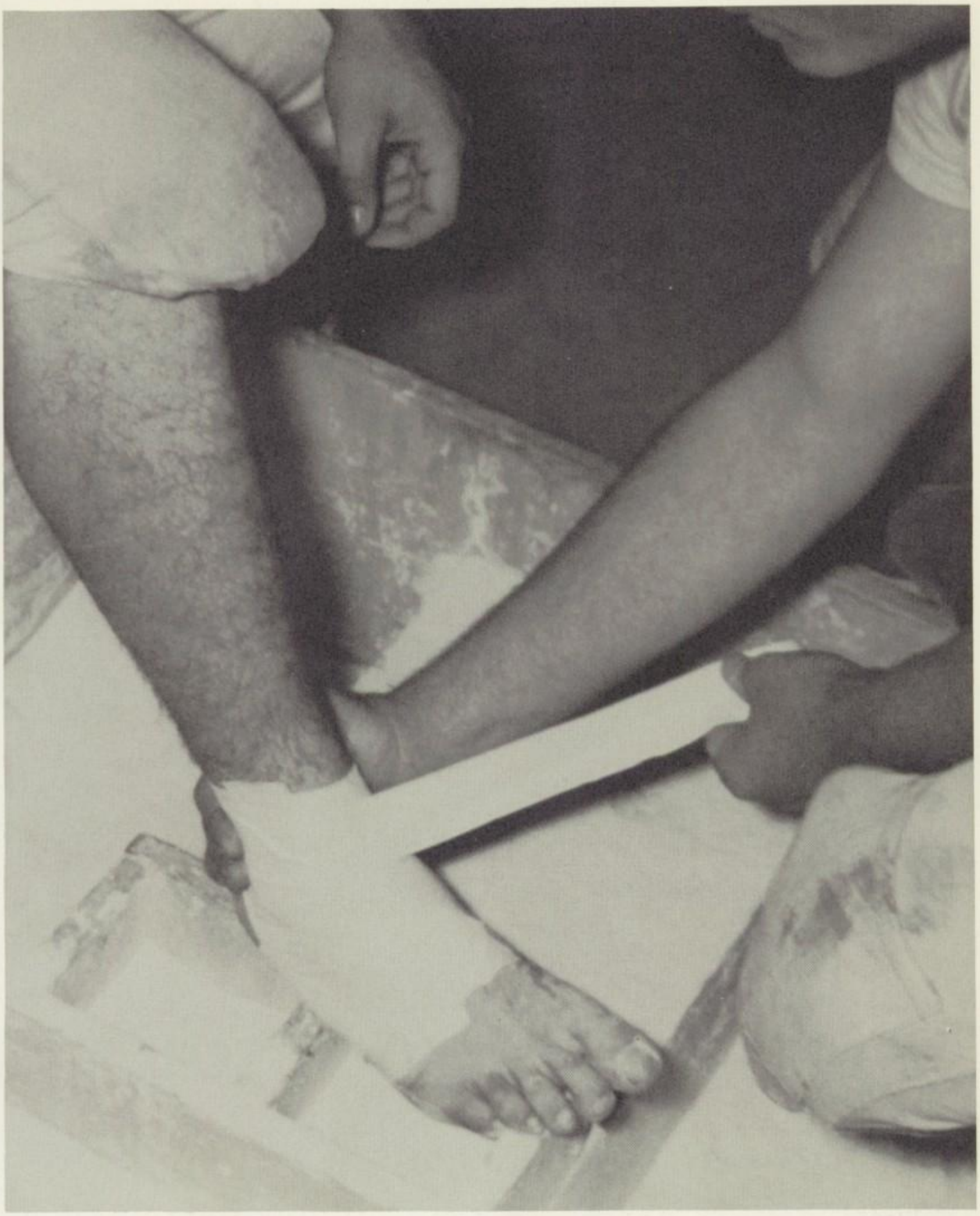

SPORTS

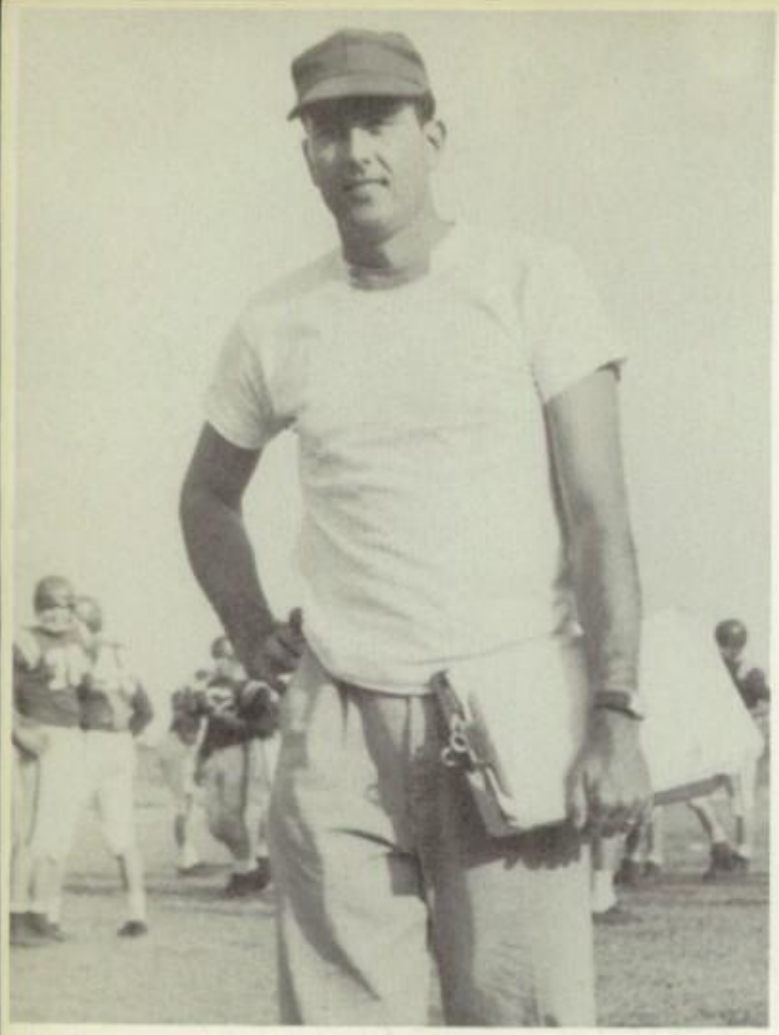

Left: Head Coach

Billy Willard

Right: Assistant

Coach Bob Estes

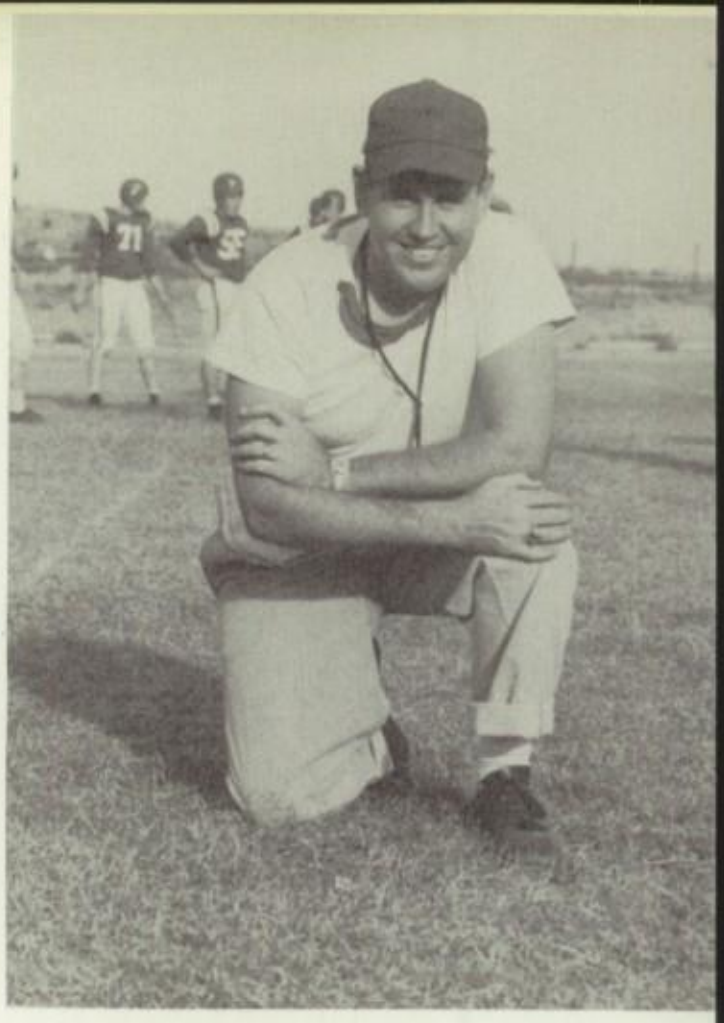

BORGER BULLDOGS

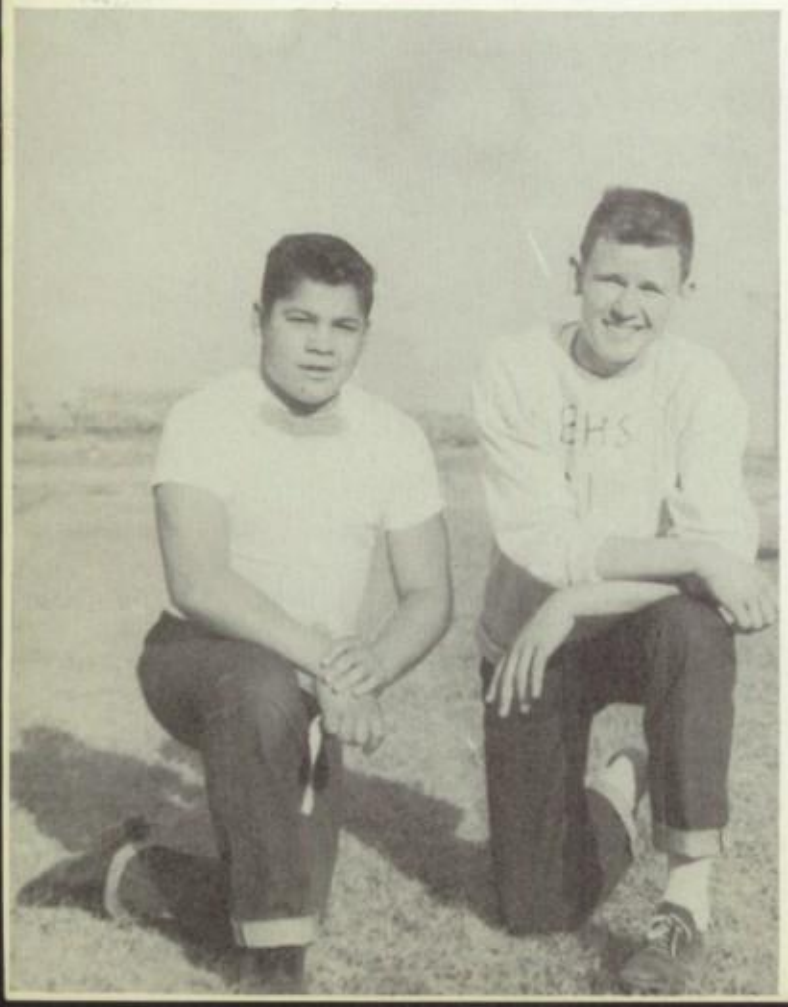

Left: Managers

Don Locke and

Johnny Hernandez

Right: Assistant

Coach Lefty Pendleton

Right: GARY BRADEN
Co-Captain

Senior, weighs 150 pounds and plays halfback. 'Monster' is a three year letterman for Borger and really showed the reason why by consistent gains through the line. Gary will make a fine college player. He was also chosen Player of the Week on two occasions.

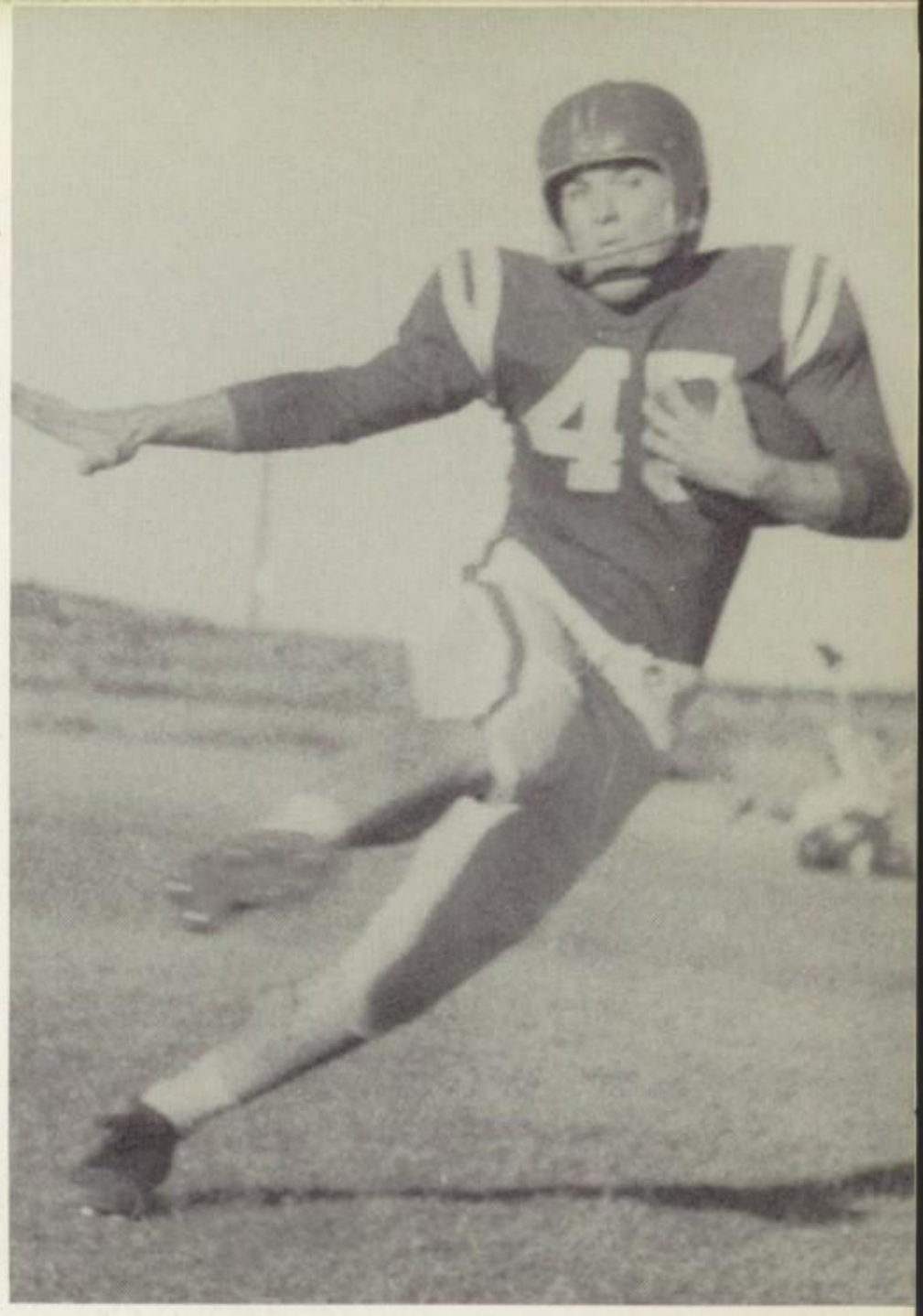

13	Borger . .	Monterey	0
33	Borger . .	Ft. Worth Tech.	13
39	Borger . .	Northeast	7
6	Borger . .	Abilene	35
13	Borger . .	Lubbock	34

19	Borger . .	San Angelo	55
13	Borger . .	Odessa	21
13	Borger . .	Midland	33
0	Borger . .	Amarillo	33
12	Borger . .	Pampa	6

Left: BILL REED
Co-Captain

Senior, weighs 180 pounds and plays at a tackle slot. The Big Bear was immovable in the Bulldog forward wall and also played very good on offense. He has lettered two years and plans to go to Colorado University.

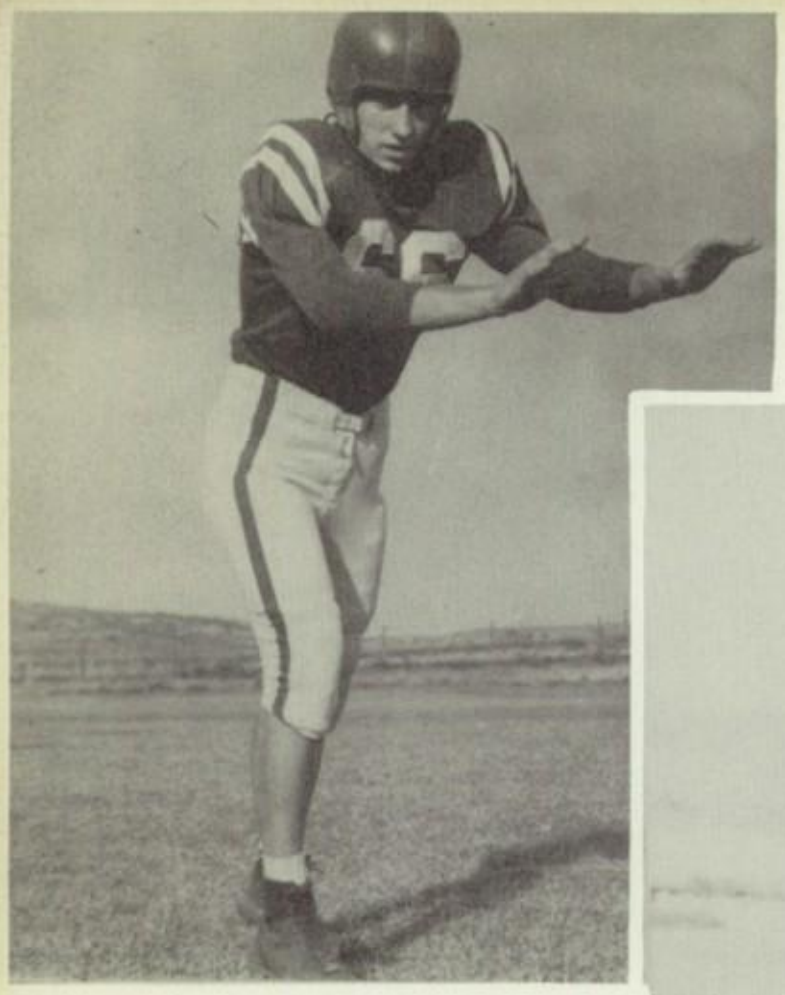

Above: DONN LAKE
Sophomore, weighs 148 pounds. Donnie plays end for the Bulldogs and this is his first year on the "A" team. He played Freshman football last year

Below: BOB WEST
Sophomore, weighs 162 pounds and plays at a tackle position in the Bulldog forward wall. Bob has the size and speed to become a great ball player.

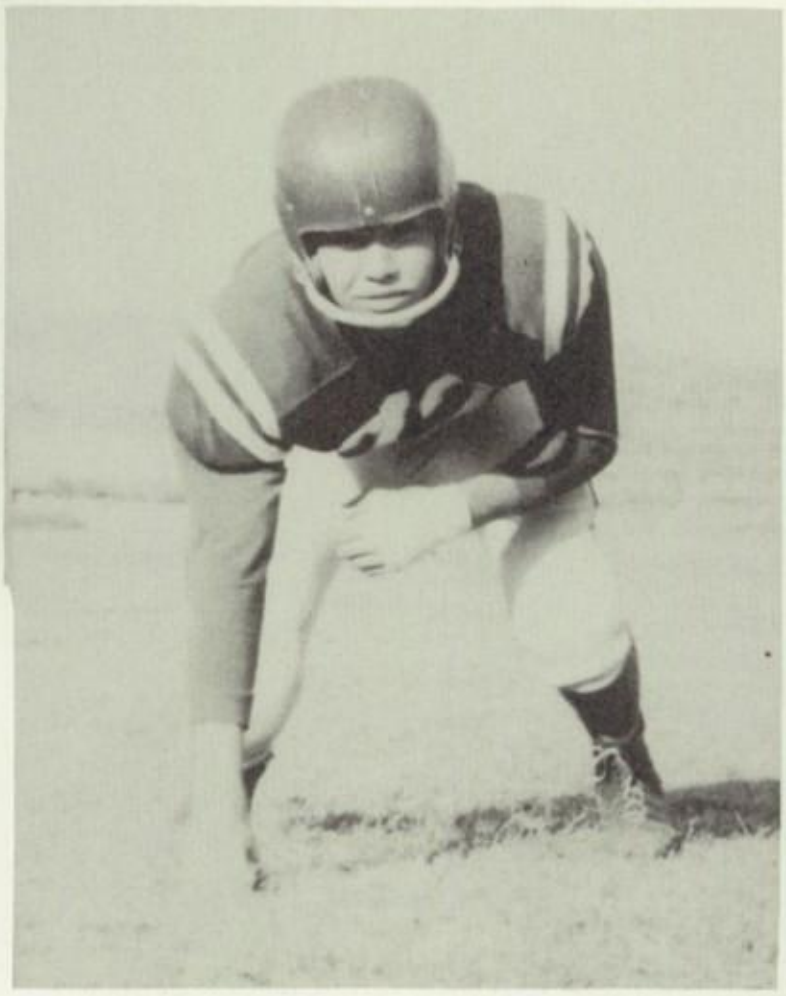

Below: EARL EARNEST
Junior, one year letterman playing center. Earl played an awfully lot of defense this year as his 180 pound frame held the opposition the meager gains.

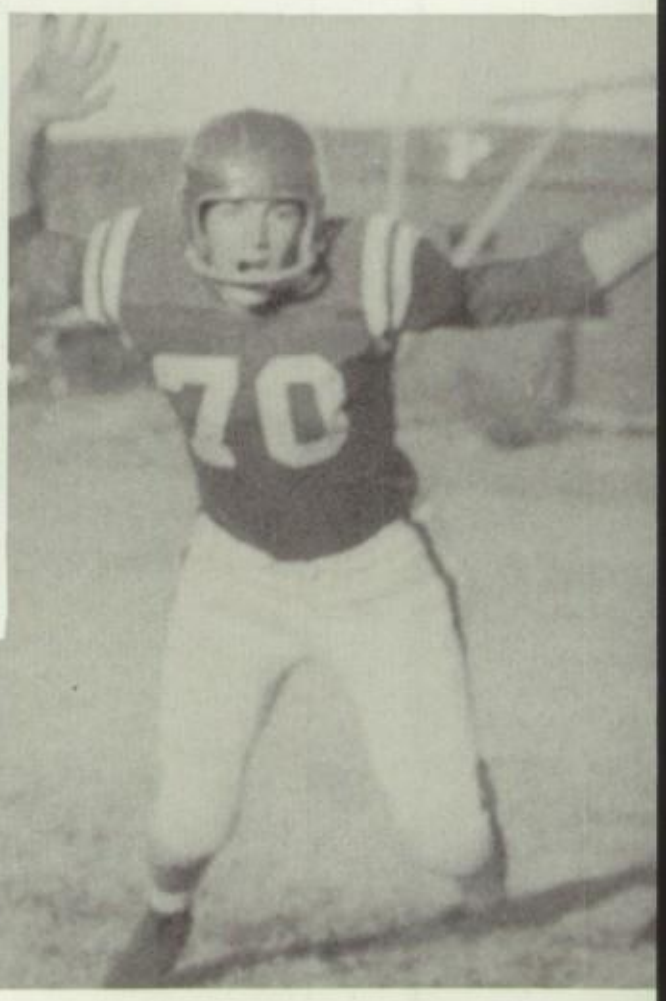

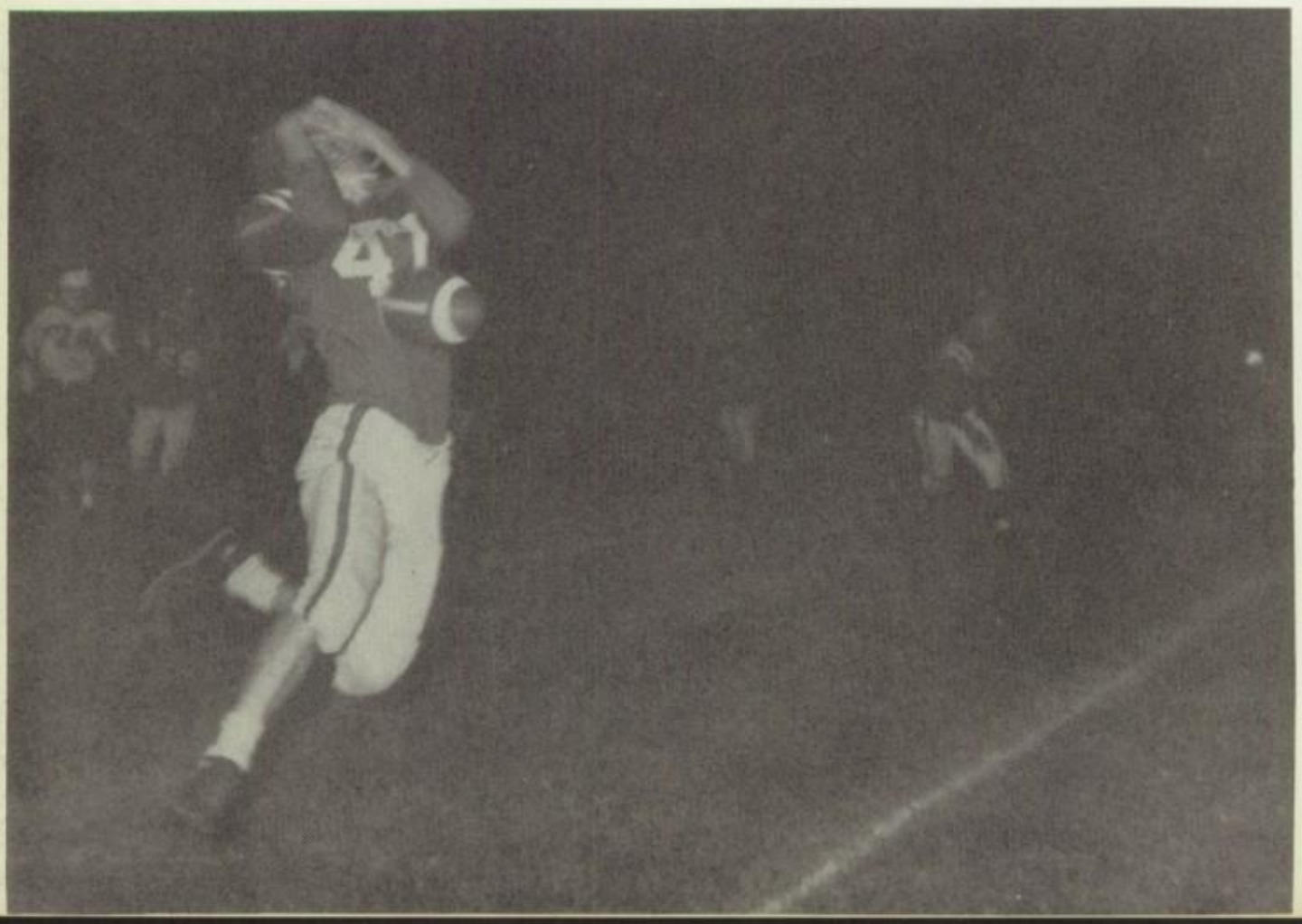

Bulldog halfback Gerald Dalton makes an attempt to complete a pass from the arm of Bob Page during the Abilene game.

Gary 'Monster' Braden misses a field goal attempt during the Pampa game which the Bulldogs won by a score of 12 to 6.

Below: DAN ZACHRY
Junior, weighs 168 pounds, plays guard and is a one year letterman. 'Zach' put in some fine defensive plays for his first year on the Bulldog's "A" team. Great things are expected of Dan next year as a possible starter.

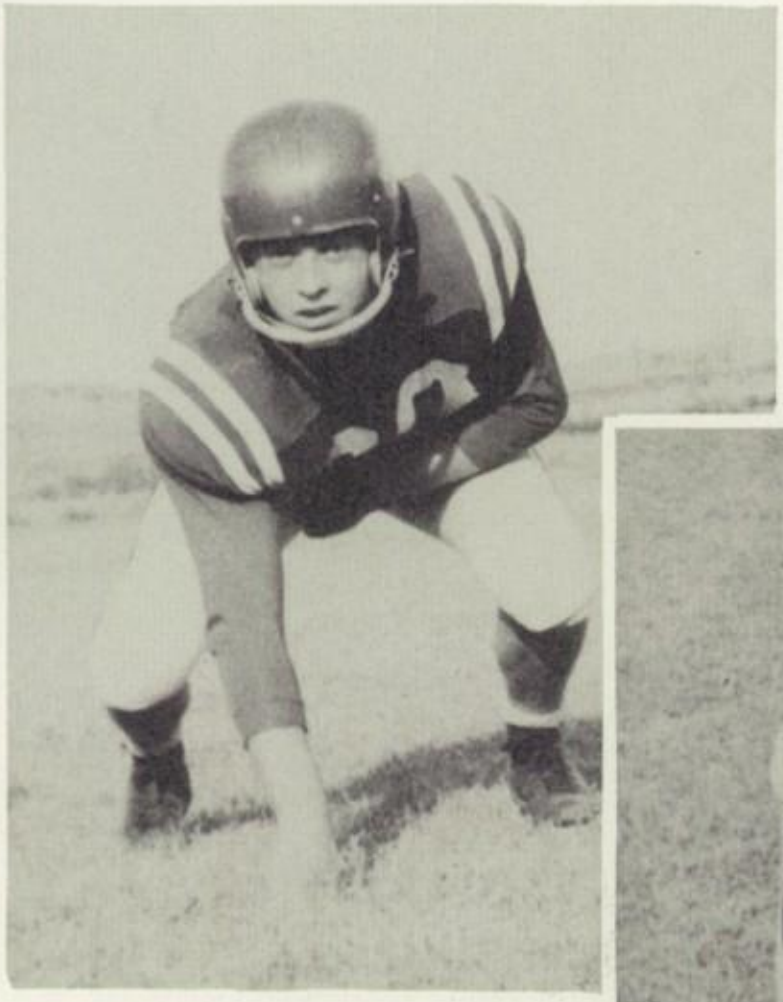

Below: JERRY TAYLOR
Senior, weighs 155 pounds and plays at a guard position. Jerry played consistently well all year as he made the circle of two year lettermen. He was a good hustler.

Above: CHARLES FOREMAN
Senior, one year letterman, weighs 155 pounds, plays halfback. Although hampered by a pre-season accident, Charles proved to be a great competitor.

Eldon Wetsel pulls down an unidentified player in the annual homecoming game at Bulldog Stadium against a strong Pampa club.

Below: GARY MORRISON
Sophomore, weighs 160 pounds and plays center. The lack of experience didn't stop 'Bullet' in his first year as a pigskin letterman for Borger. He is a possible starter next year.

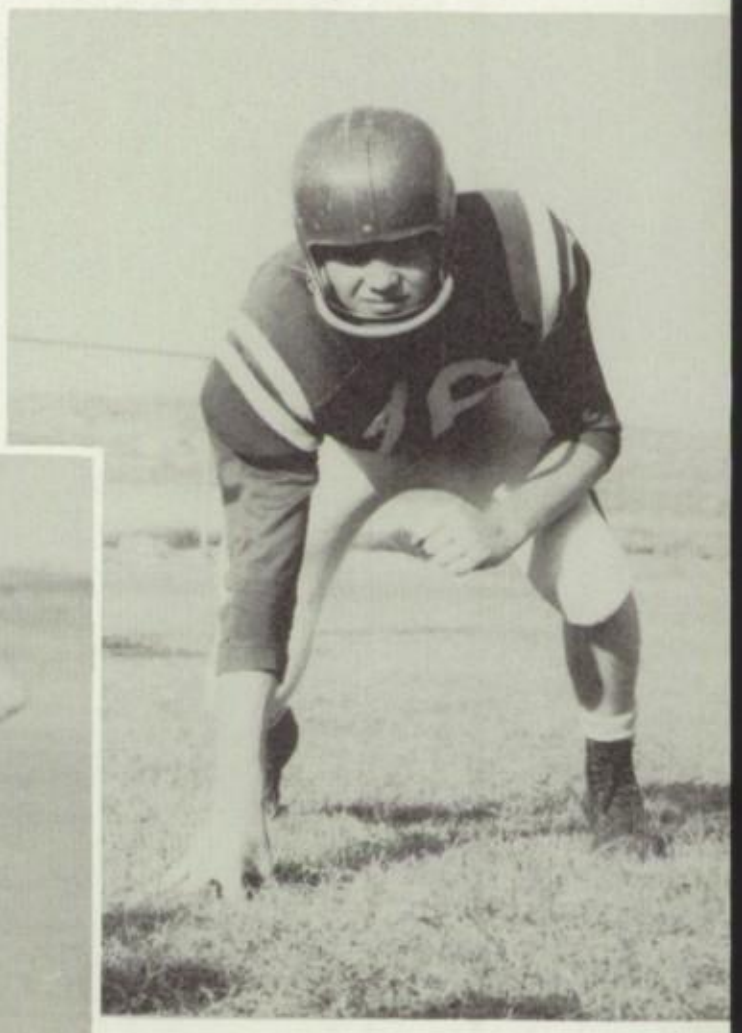

Below: BOB PAGE
Junior, 160 pound quarterback. This is Bob's first year as a Bulldog starter and he made a great showing, especially in the Northeast game when he scored four touchdowns. He has lettered two years.

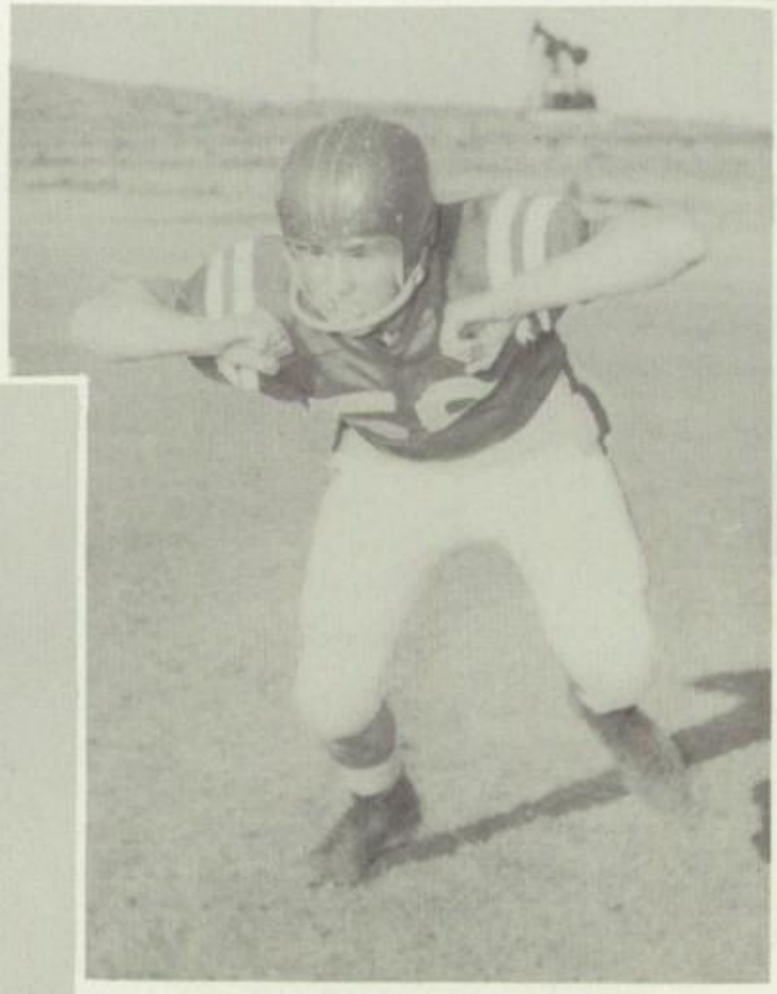

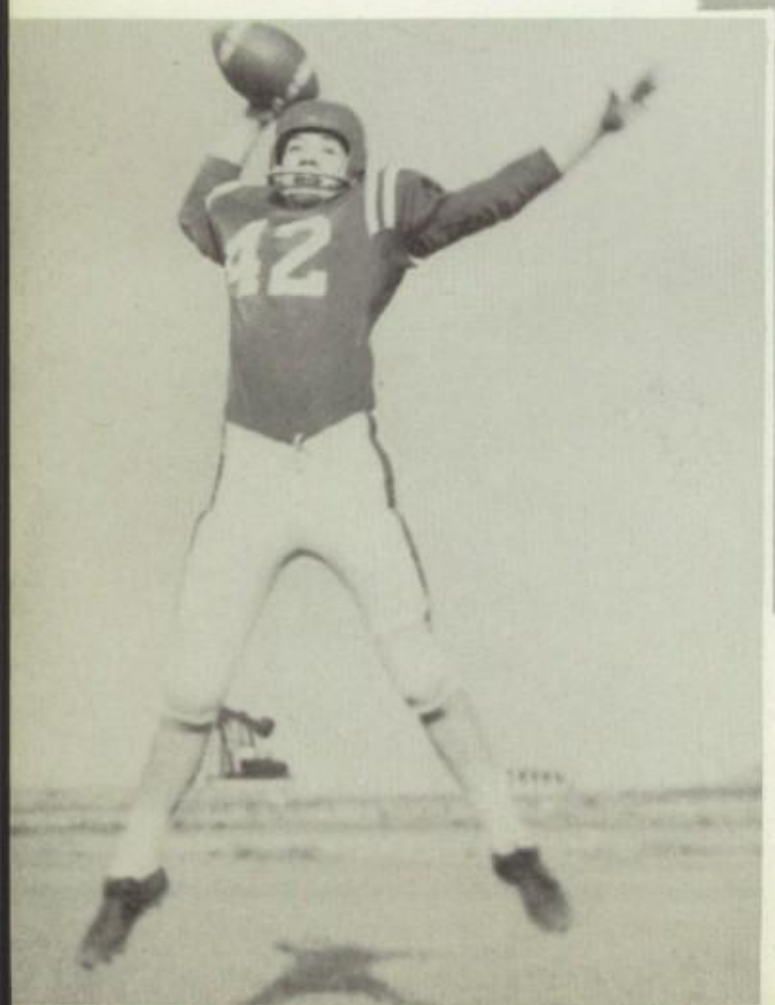

Above: CHARLES HOOD
Senior, weighs 174 pounds and plays tackle. Charles was one of the 'big' boys in the Bulldog forward wall. He is a two year letterman and has the potential for a real good college player.

Below: ROBERT HEGDAL Junior, a two year letterman and weighs 170 pounds. 'Butch' started for the Bulldogs at an end position and did a great job on defense. Hegdal will be good material for a college player in a couple of years.

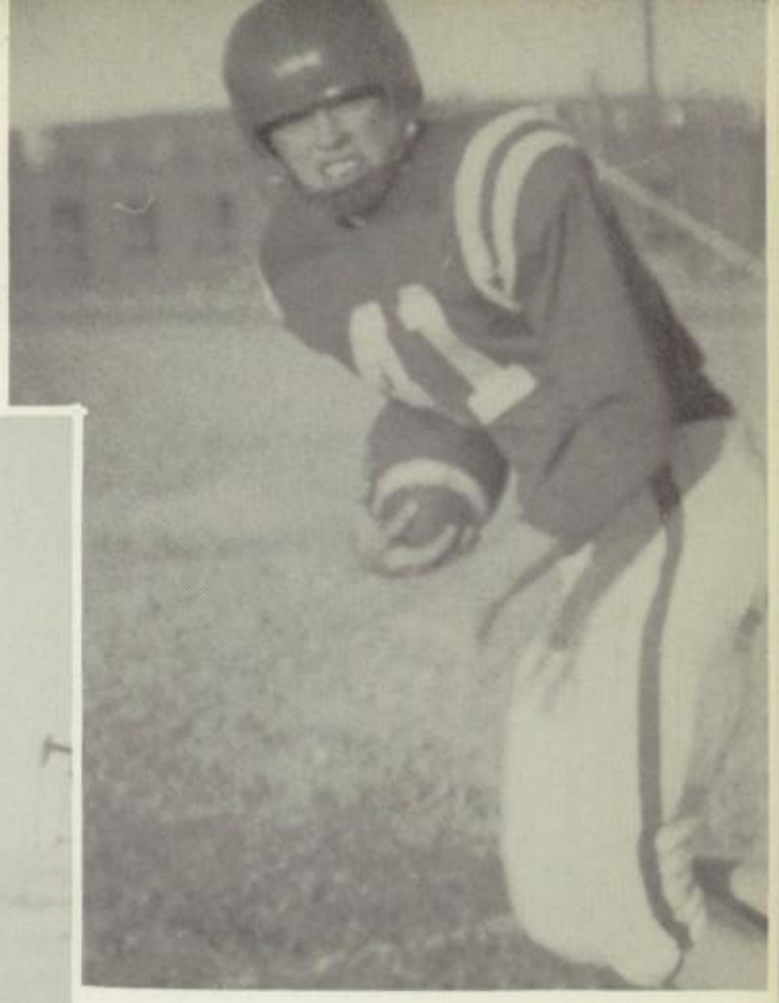

Below: LARRY CLEMISHIRE Senior, weighs 205 pounds. 'Tiny' displayed hard, rough, but clean football. He is a three year letterman and plays tackle.

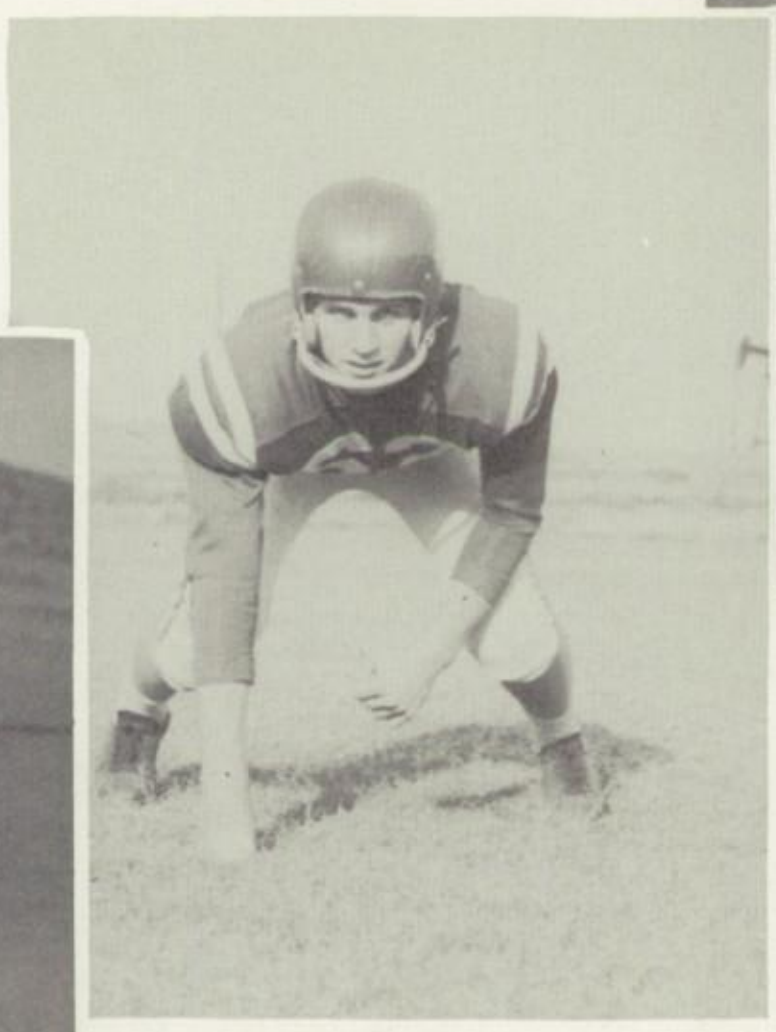

Above: DON CHAMBLESS Junior, a one year letterman and plays a halfback position for the Bulldogs. Don was a great defensive back for his 136 pounds. He was also good on punt returns. He will help the squad next year as a probable starter.

Bob Page, Borger quarterback, goes over for one of his four touchdowns as they racked unscored on Northeast High of Oklahoma City, 33 to 12.

Above: RONNIE JACKSON
Senior, weighs 160 pounds, plays at a guard position. This has been Ronnie's second year as a Bulldog letterman and he rightly deserved it for his great spirit and hustle. Although small, as linemen go, he made up for it with his determination to play.

Below: JERRY ARGOVITZ
Senior, weighs 160 pounds, quarterback. Jerry alternated with Bob Page at the quarterback slot and proved he had quite a throwing arm as he carried home his second letter as a Borger back.

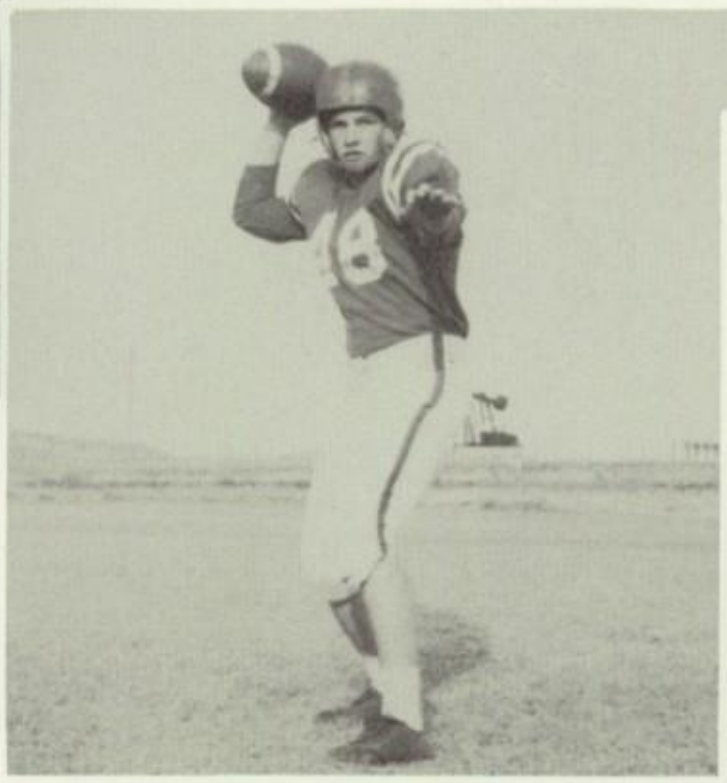

Below: HAROLD SMITH
Sophomore, weighs 19 pounds. Harold, thoug lacking in experience thi year, will be a big help t the 'dogs' next year. H plays tackle and this is hi first year to letter.

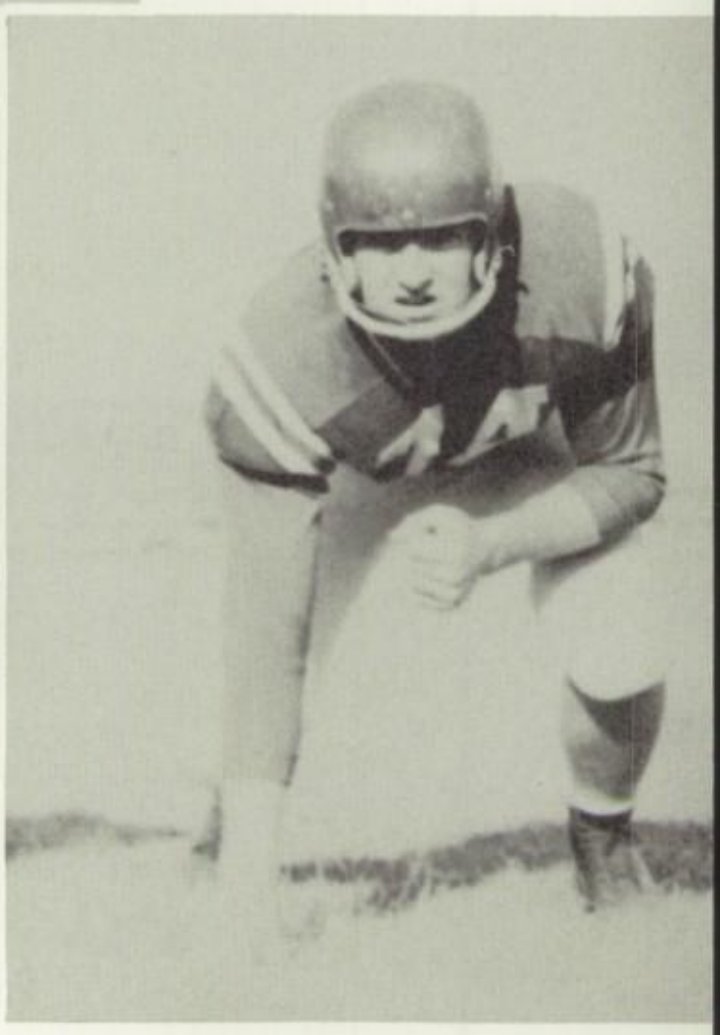

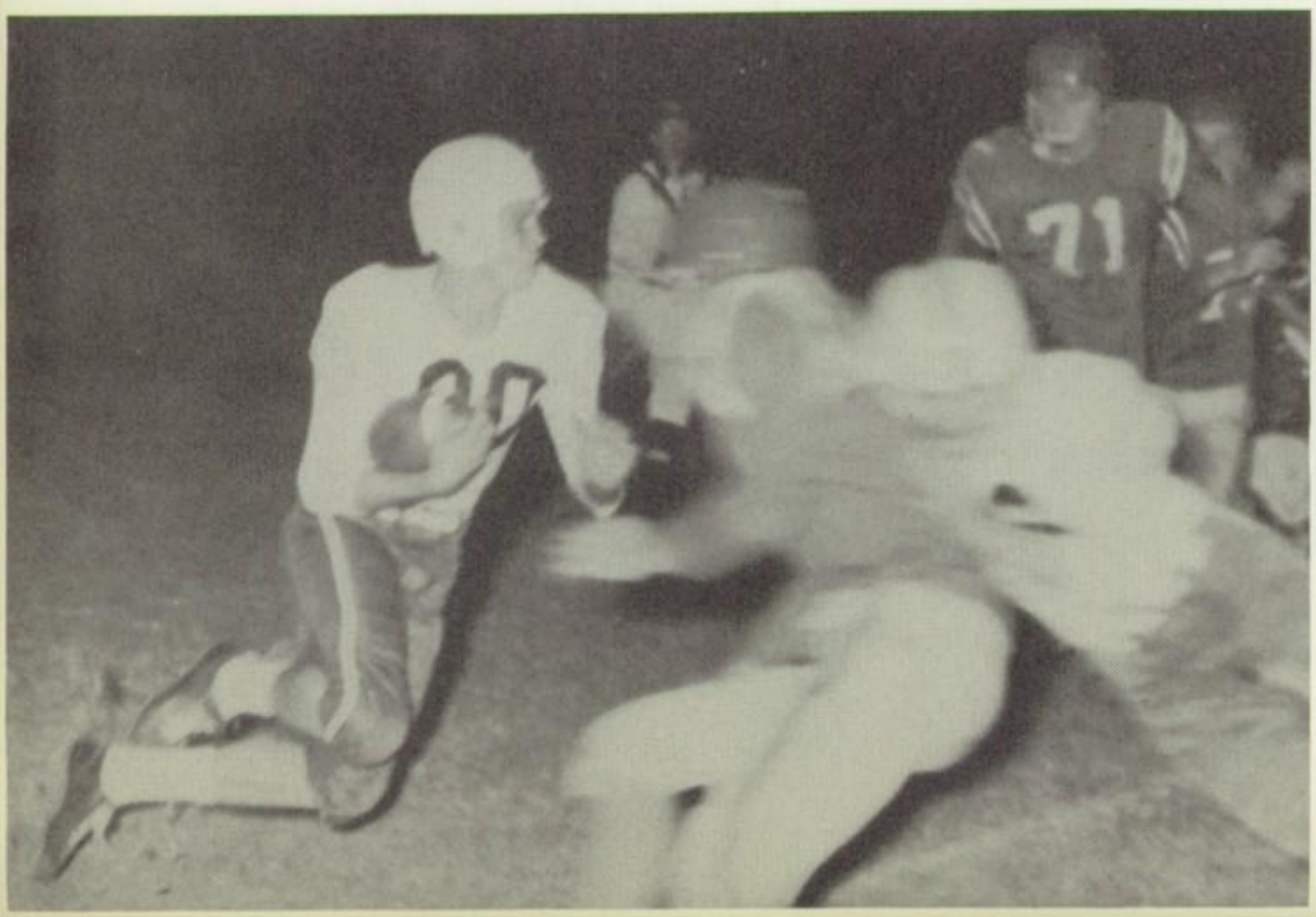

An unidentified San Angelo back is trapped as he advances to the Borger goal line. No. 71 is Larry Clemishire of Borger.

Eldon Wetsel makes a larger gain on a pass from the arm of Bob Page against the state champion Abilene Eagles.

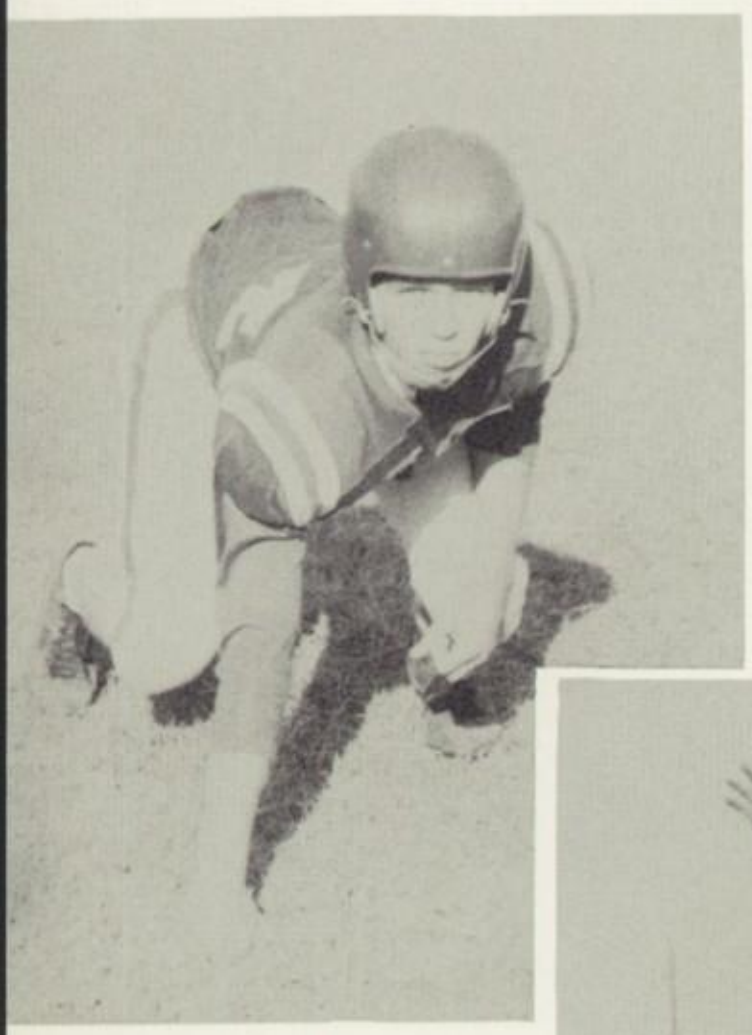

Below: EUGENE RICHMOND Senior, weighs 155 pounds. The fleet little halfback filled in very nicely for the injured Johnny Hadley. In fact, he did so well, he was named player of the week. He made many fine runs to earn this title and a Borger letter.

Below: CHARLES HENSON Junior, weighs 154 pounds. Charles played good defensive ball and also some offensive ball at the end position. Big things are expected of him next year. He has lettered one year.

Above: RONNIE WEBB Junior, weighs 148 pounds and plays guard. This is Ronnie's first year to letter and he has rightly deserved the honor. Webb is a possible starter for next year.

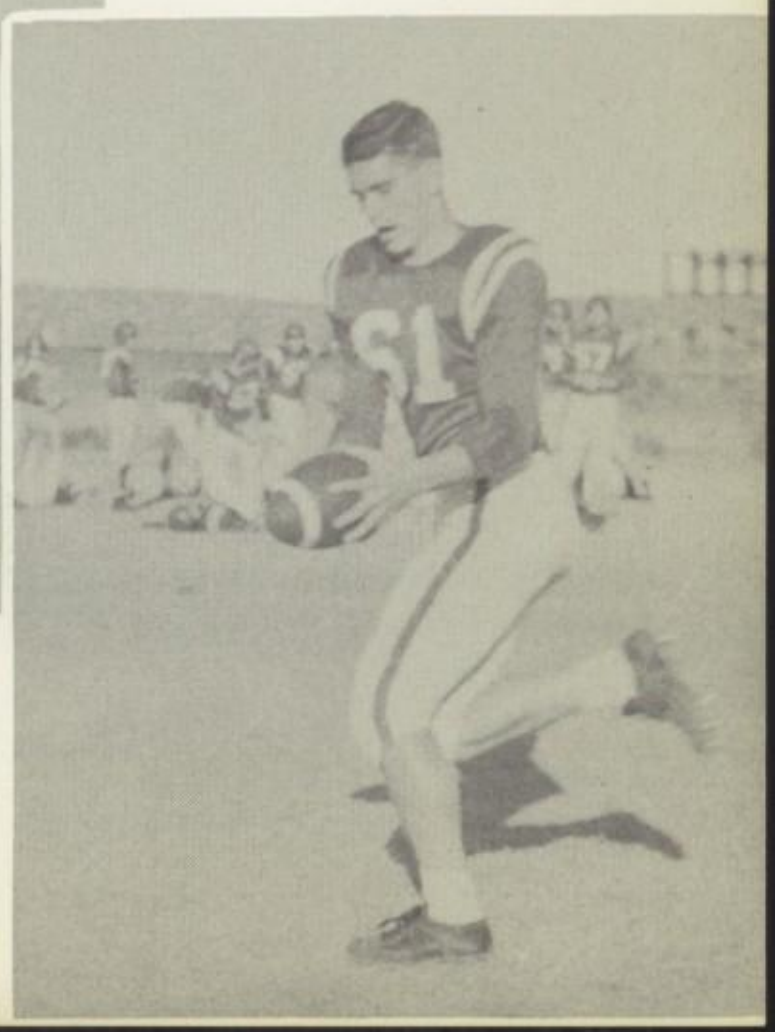

Monterey watches helplessly as a very strong Borger squad makes one of the several extra point trys in a very impressive Bulldog victory.

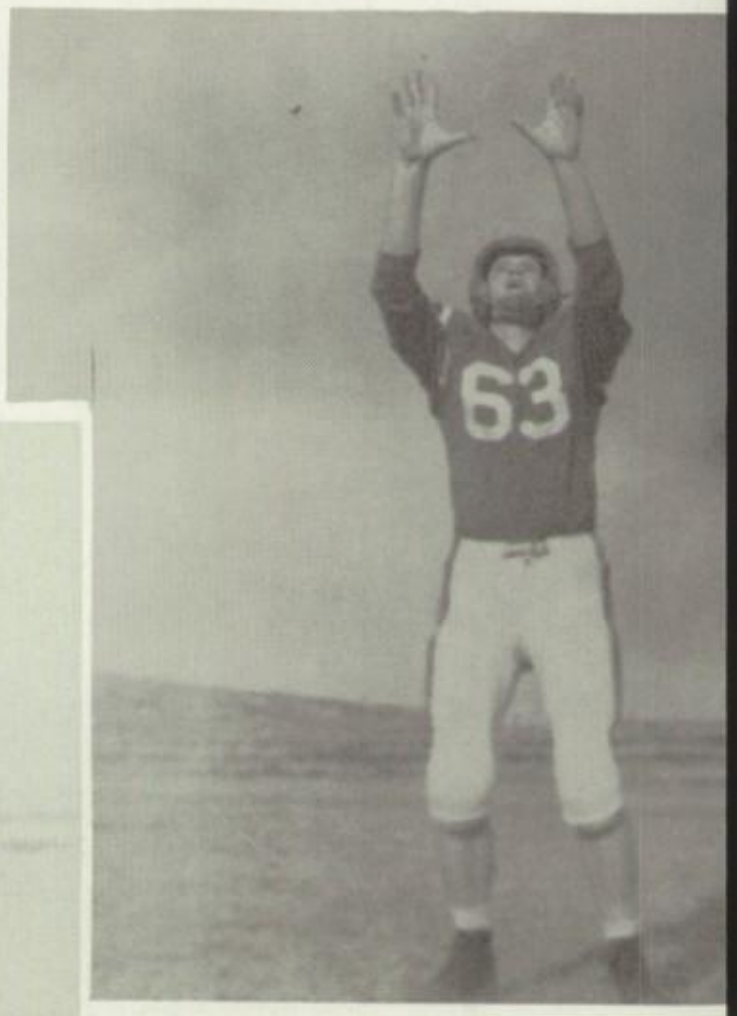

Below: ANDREW HUTCHENS Junior, plays tackle and weighs, 176 pounds. Big things are expected of Andy next year when he should be at his high school peak. He is a one year letterman.

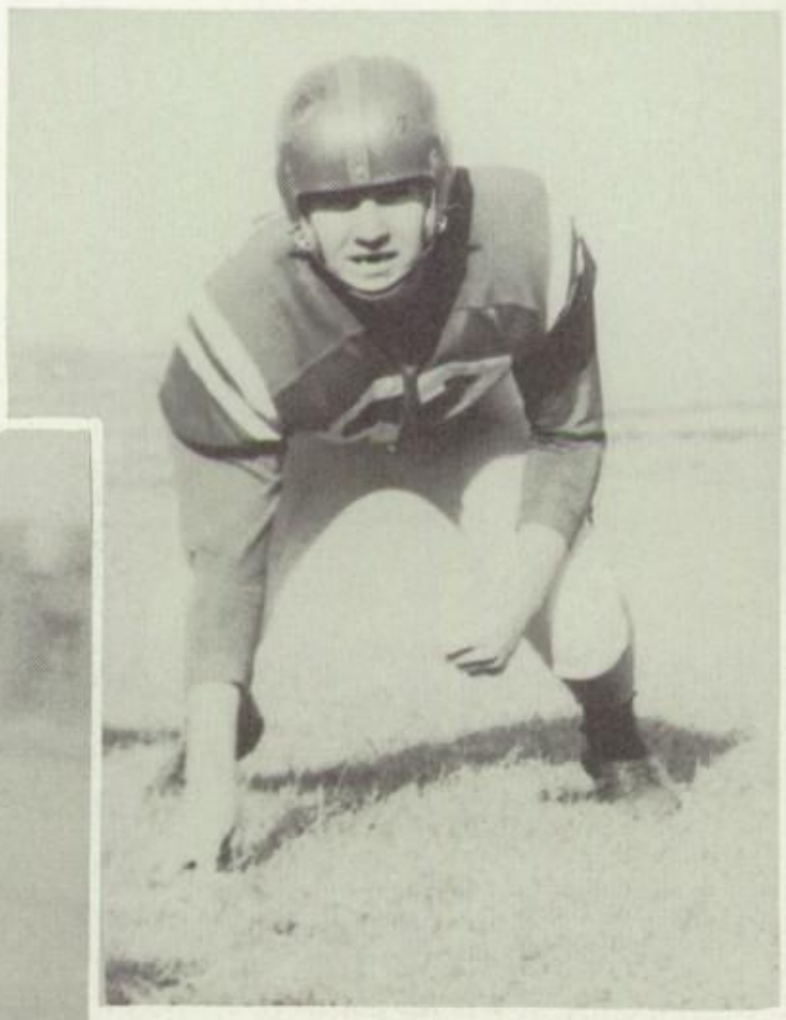

Below: JOHNNY HADLEY Senior, weighs 165 pounds and plays fullback. 'Red' has played great ball this year despite numerous injuries. He has lettered two years and started both years.

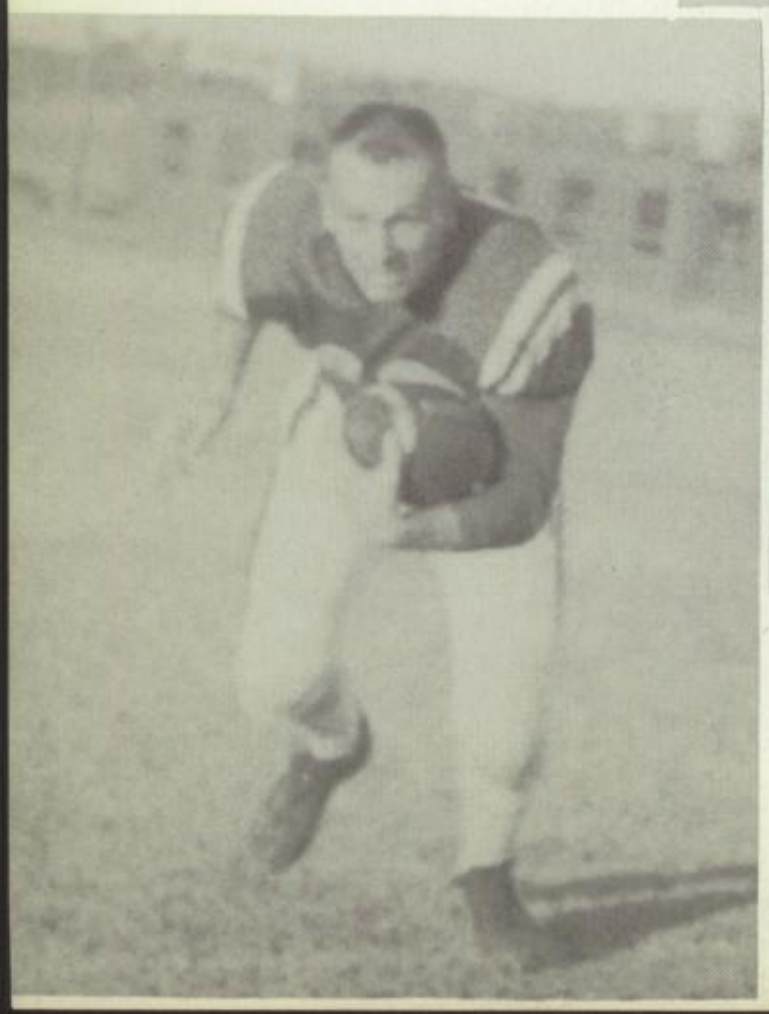

Above: MELVIN GRANT Junior, weighs 153 pounds and plays end. Melvin should hit his stride next year and is a possible starter. He is a one year letterman.

Below: GERALD DALTON Senior, weighs 136 pounds and plays halfback. The speedy little scatback made many brilliant kickoff and punt returns. Gerald has lettered one year and rightly deserves a Bulldog letter.

Below: WAYNE TEDDER Senior, weighs 136 pounds and plays quarterback. Wayne plays one of the best defensive backs that Borger has seen in a long time. He also was a good passer and has lettered one year.

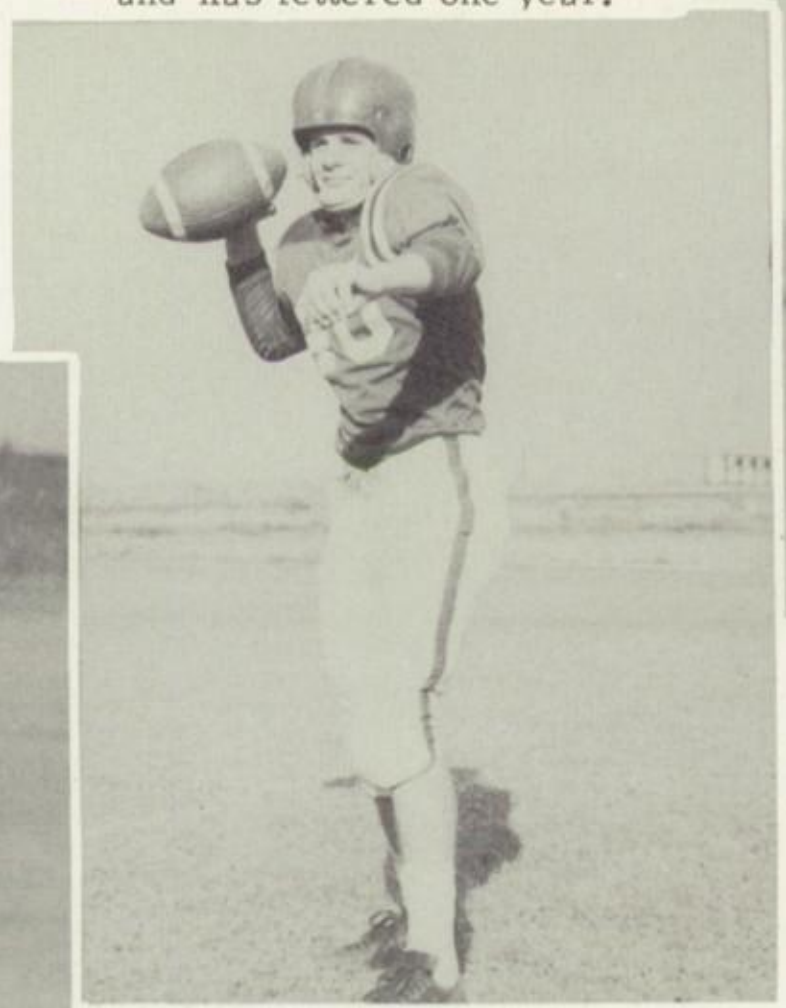

Above: ED GUTHRIE Junior, plays end and weighs 148 pounds. Ed is a one year letterman and played good ball all year despite some pretty rough injuries he received in the Monterey game.

Jimmy Dyke carries the pigskin after a completed pass in the Abilene game in which the Bulldogs lost a very hard fought battle.

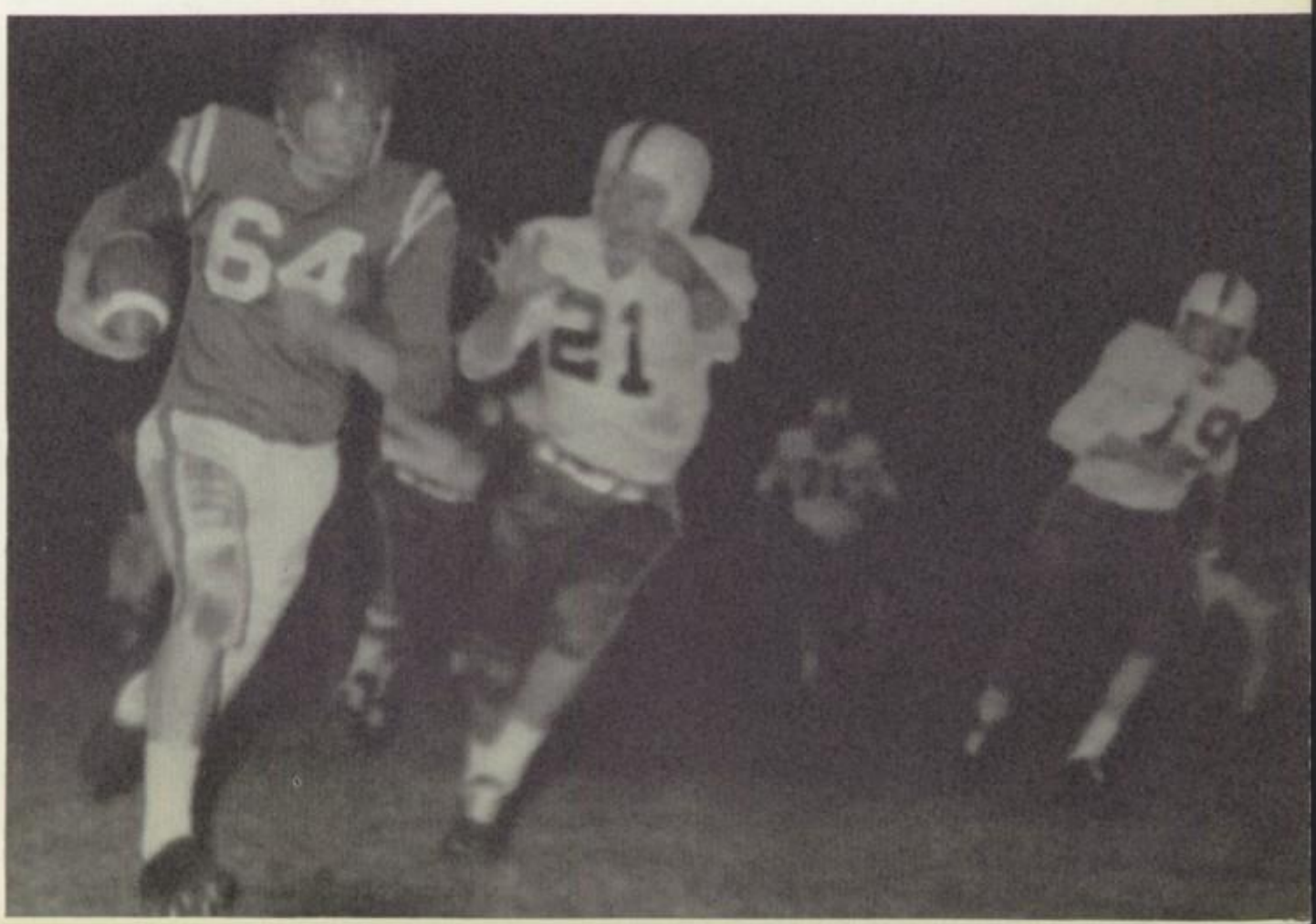

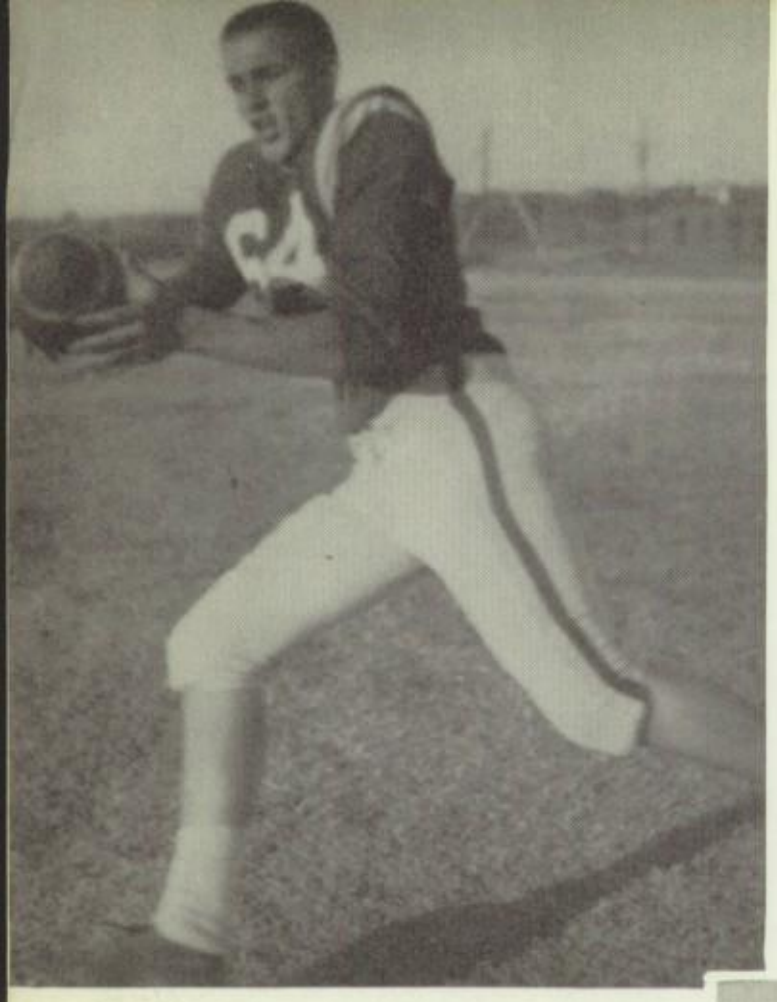

Above: JIMMY DYKE
Senior, plays end and weighs 160 pounds. Jimmy just finished his second year as a Bulldog letterman and did a very good job on defense.

Below: EDDIE MARCUM
Senior, weighs 178 pounds and has lettered two years. Eddie was a starter at tackle and did a very fine job.

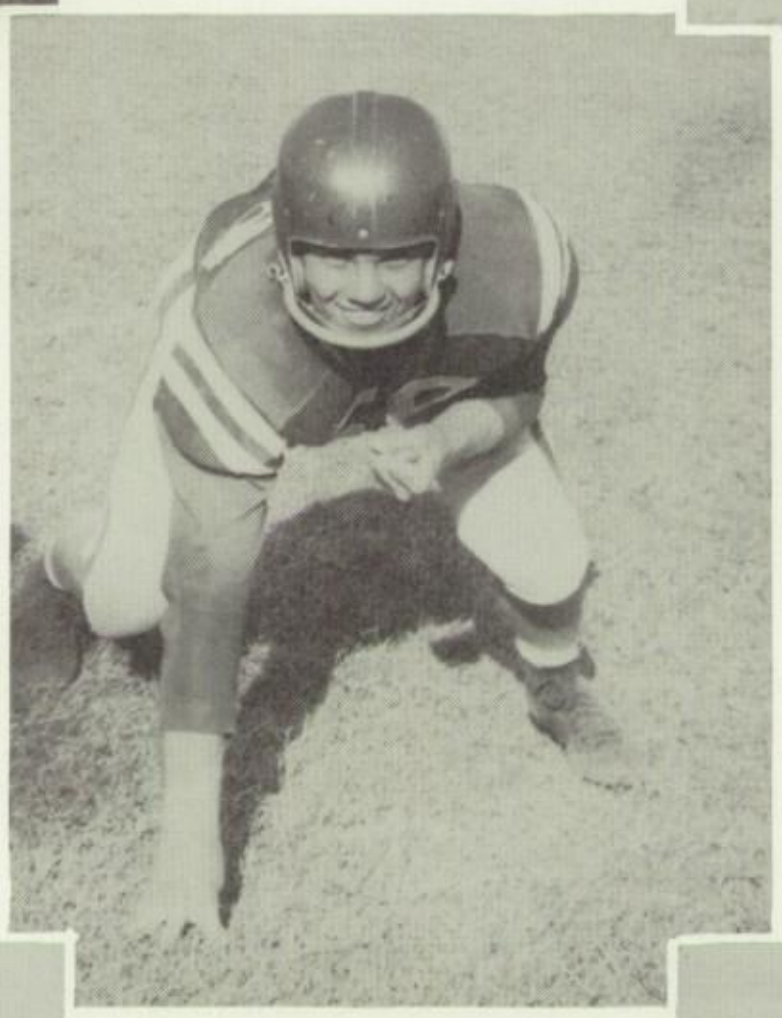

Above: ELDON WETSEL
Senior, weighs 150 pounds and has lettered two years. The speedy halfback was a great defensive back as well as on offense.

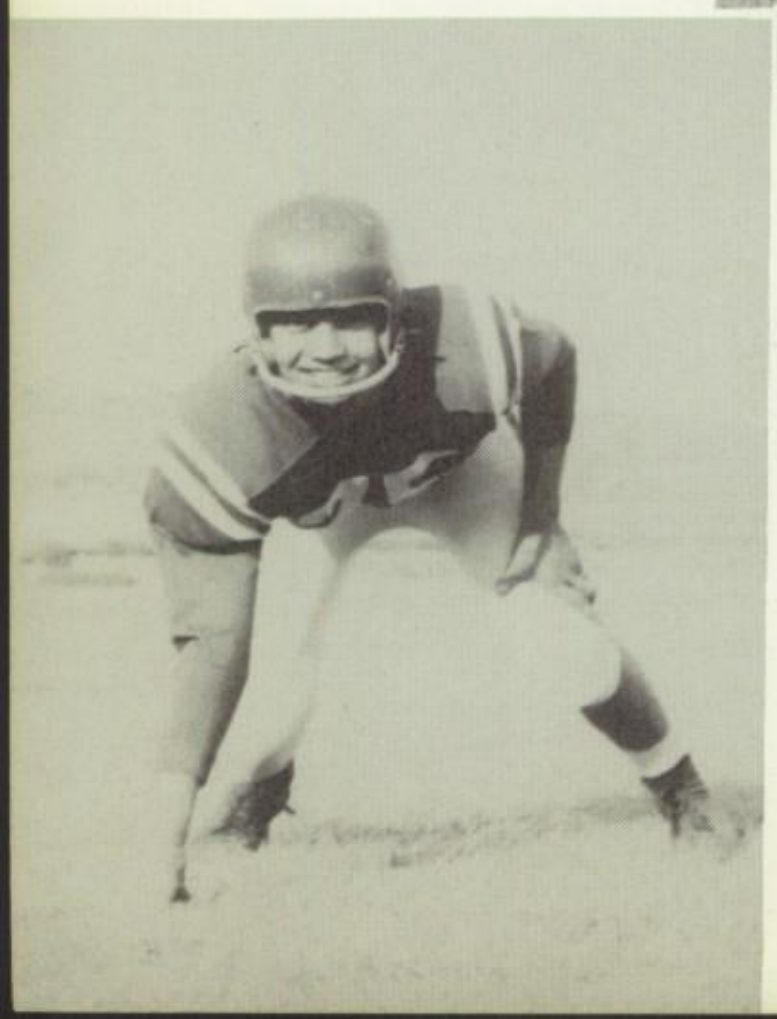

Left: CLARENCE SMITH
Junior, weighs 175 pounds and plays tackle. The big tackle was almost immovable as a defensive or offensive player.

Right: CHARLES ROGERS
Senior, weighs 160 pounds and has lettered two years. 'Chicken' played center and did a very fine job. He is considered one of the roughest players for Borger.

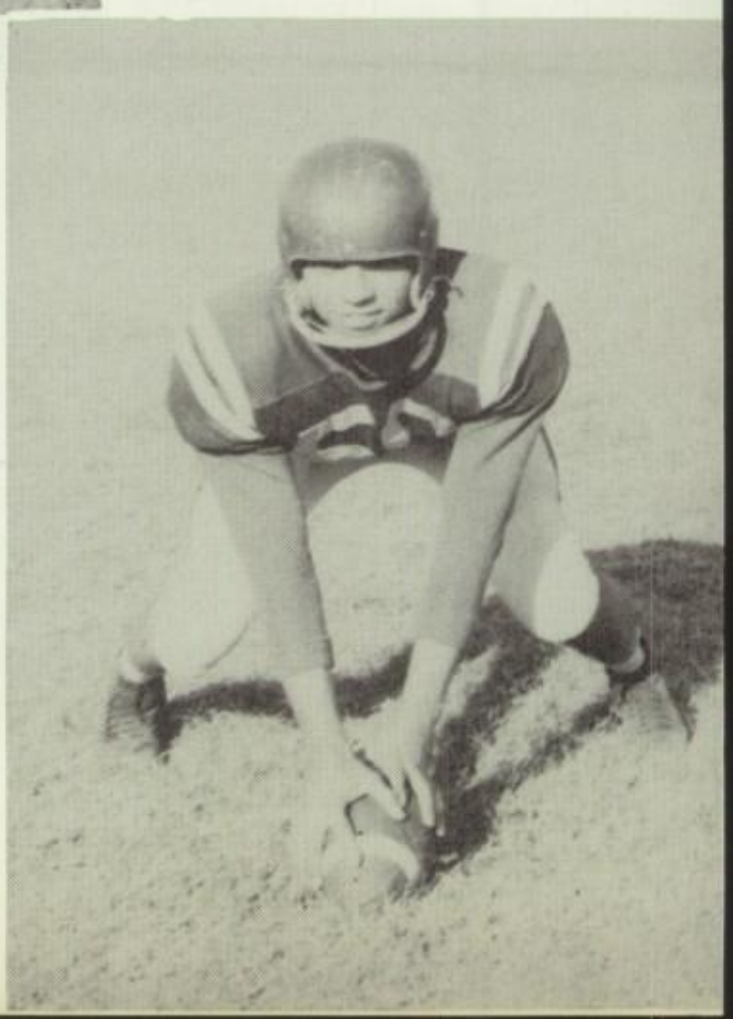

BORGER BULLDOGS

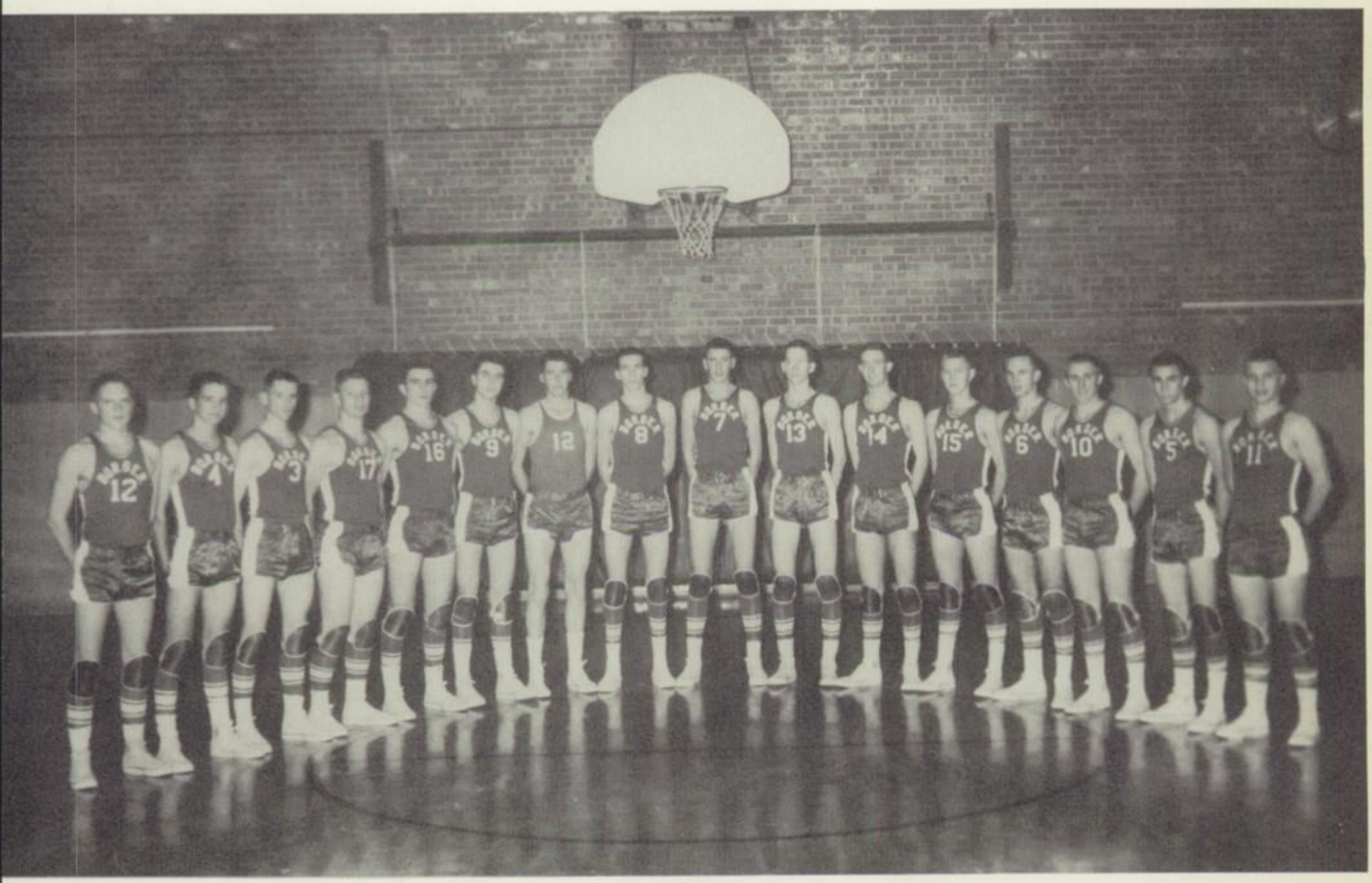

D. Green, E. Semester, J. Hines, J. Gilley, J. Selfridge, V. Moxom, W. Tipton, J. Hall, C. Willingham, F. Castleberry, D. Gibson, L. Stephens, M. Miller, J. Dyke, C. Langen, N. Simpson.

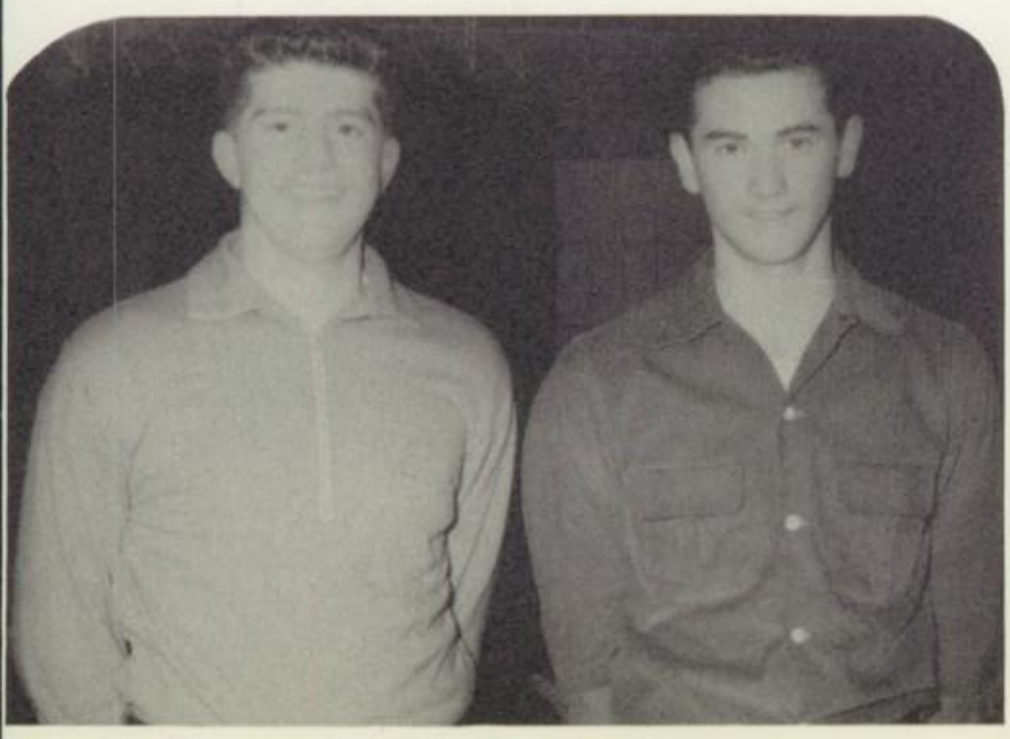

MARSHALL BENJAMIN DEARL TEMPLE

COACH TEX HANNA

Two Points!!

Jerry Gilley

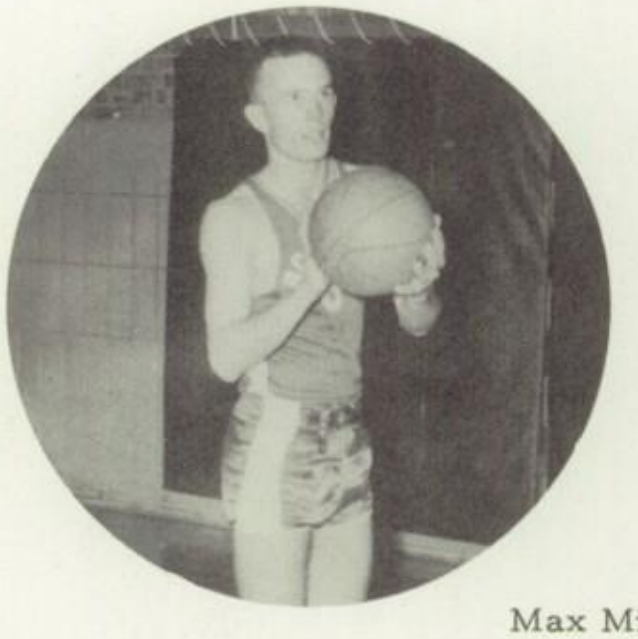

Max Miller

Jerry Hall

Charles Langen

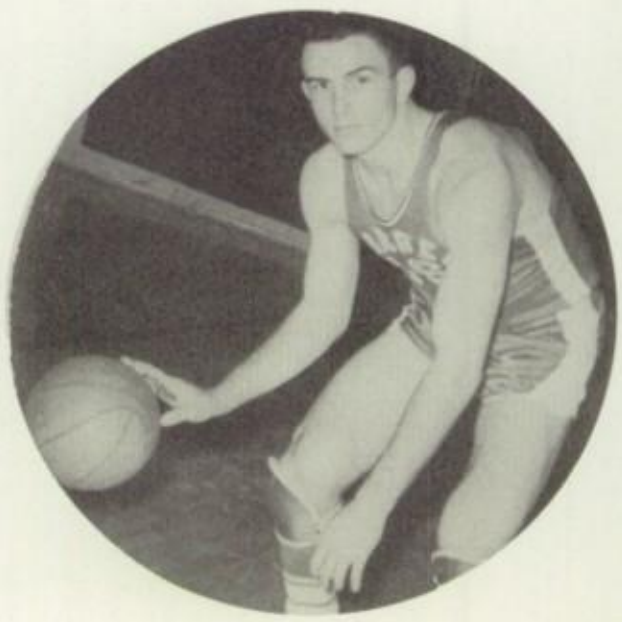

Jerry Selfridge

Doyle Gibson

Jump Shot!

Jimmy Dyke

Carol Willingham

Jimmy Hines

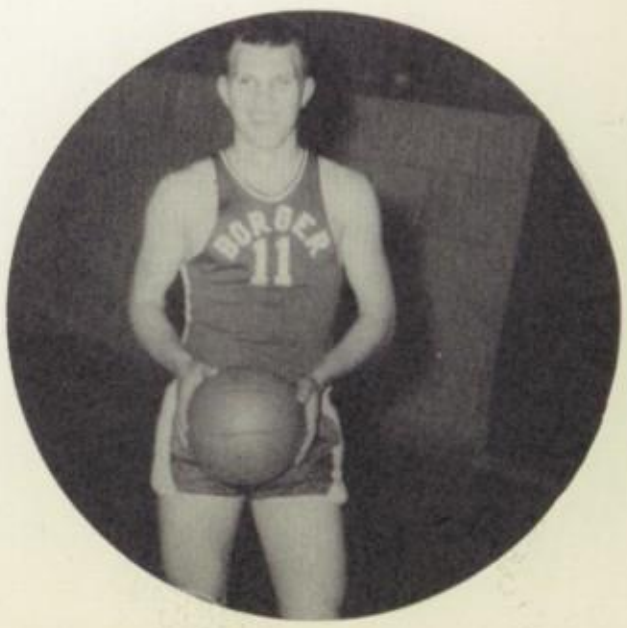

Nealby Simpson

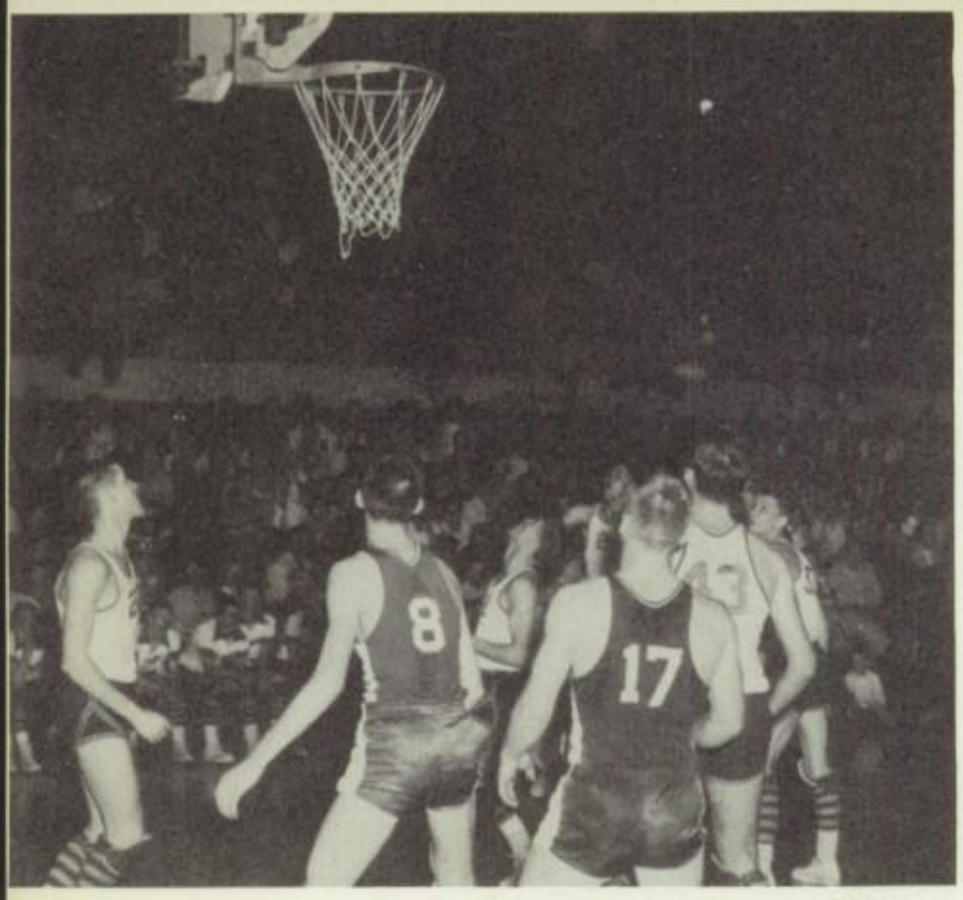

Two Points?

Frank Castleberry

Lloyd Stephens

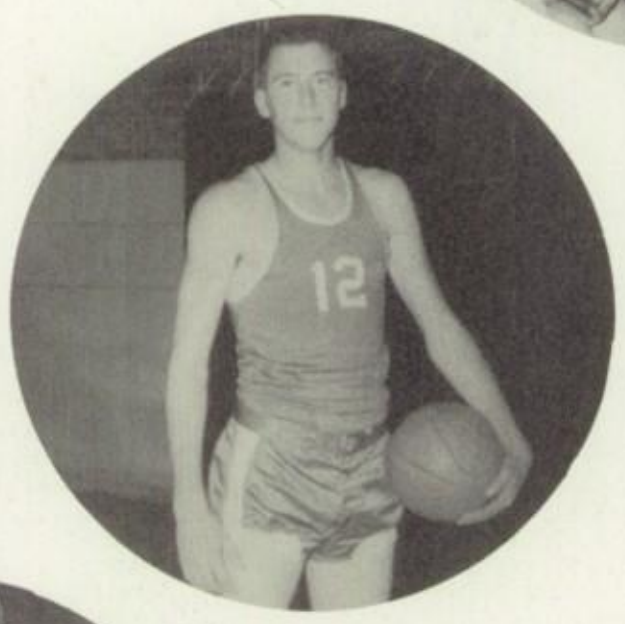

Warren Tipton

Elgie Semester

Donald Green

Vance Moxom

B TEAM

COACH J. HALTER

BACK ROW: Lane, Semester, Coffee, Moxom, Tipton, Hood, Floyd, Adams, Boyd.
FRONT ROW: Bostic, Knowles, Pryor, Simpson, Herring, Arington, Sewell.

BACK ROW: K. Hughes, J. Dyke, J. Selfridge, C. Robertson, R. Brown, B. Floyd, M. Miller, D. Lock, Coach Estes.

FRONT ROW: E. Arrington, N. Simpson, J. Argovitz, D. Temple, R. Jackson, D. Green, C. Langen.

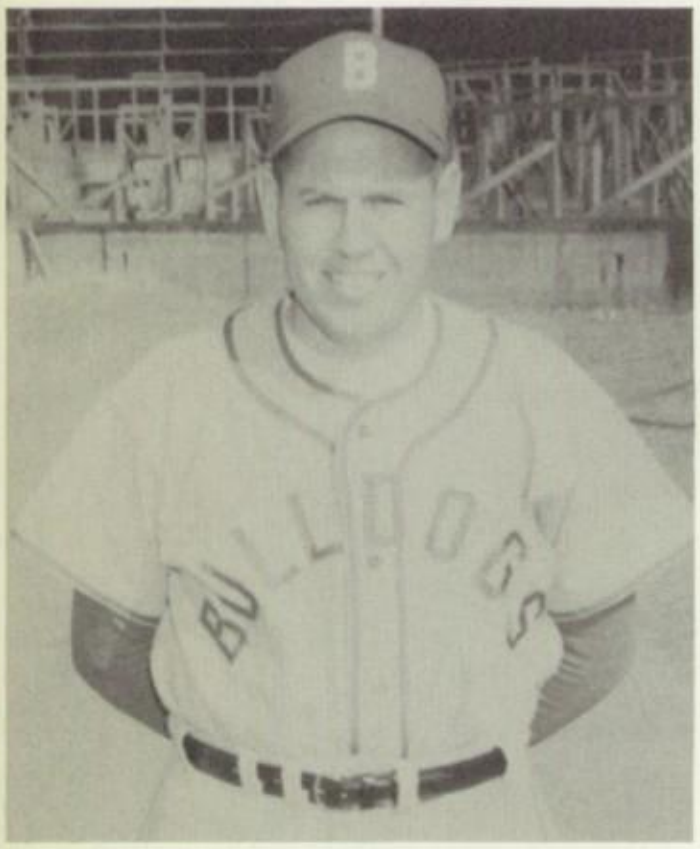

COACH BOB ESTES

BASEBALL

BACK ROW: Dillard, Wilkinson, Gibson, Adams, Patchin, Pryor, Leslie, Denman, Warren, Jackson.

FRONT ROW: Horton, Auld, Crouch, George, Williams, Tinney, Black, Simpson, Coffey, Hill, Hazzard.

TRACK

COACH "LEFTY" PENDLETON

BACK ROW: Smith, Page, Rouse, Guthrie, Zachry, Wetsel, Gilley, Lake.

FRONT ROW: Knight, Lemme, Chambless, Dalton, Braden, Sewell, Kirby, West.

GOLF

Howard, Moxom, Castleberry, Houck, Semester.

COACH T. E. WARD

TENNIS

Casey, Cook, Gary.

P. E.

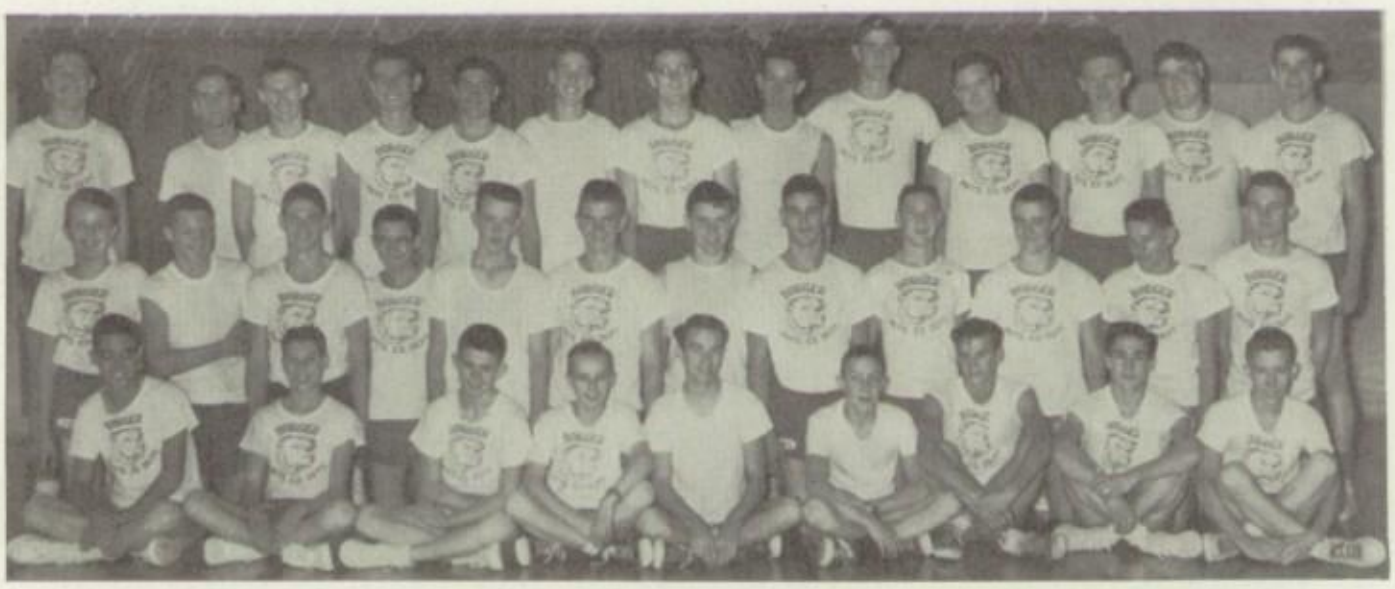

Carol Ossman

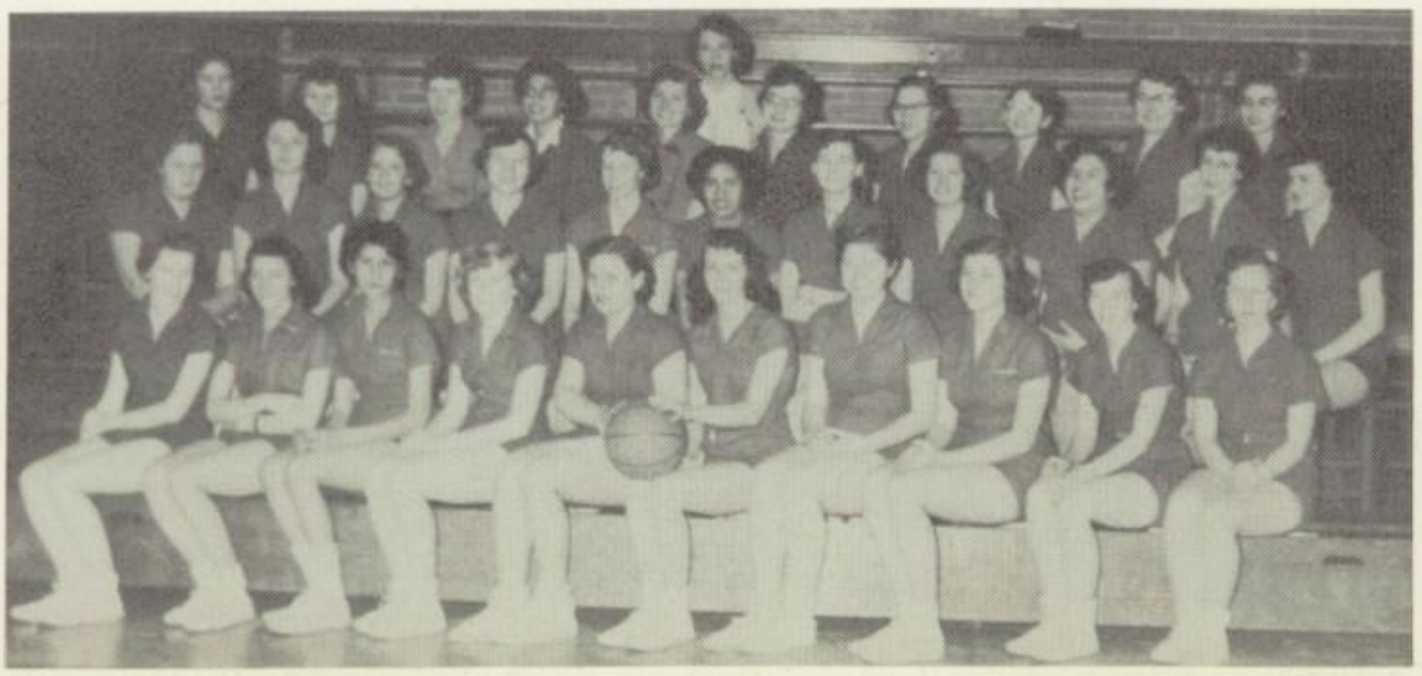

VOLLEY BALL TEAM

TOP ROW: Gilbert, Castleman, Riley, Adams, Fish, Taylor, Warren, Dalley, Holloway, Maddox, Brown, Eldridge.

BOTTOM ROW: Garcia, Edwards, Marcum, Ward, Myers, Phillips, Tippin, Speir.

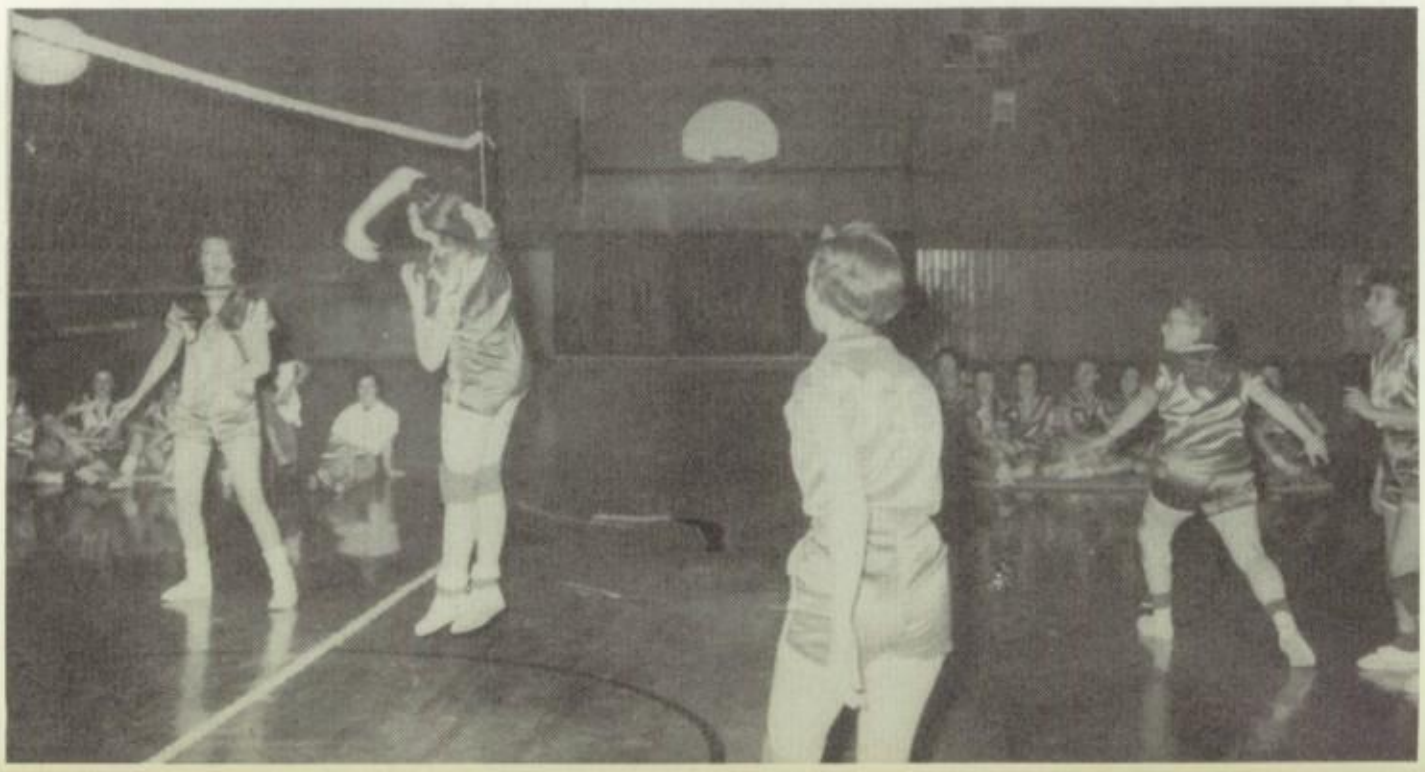

"Lovely To Look At"

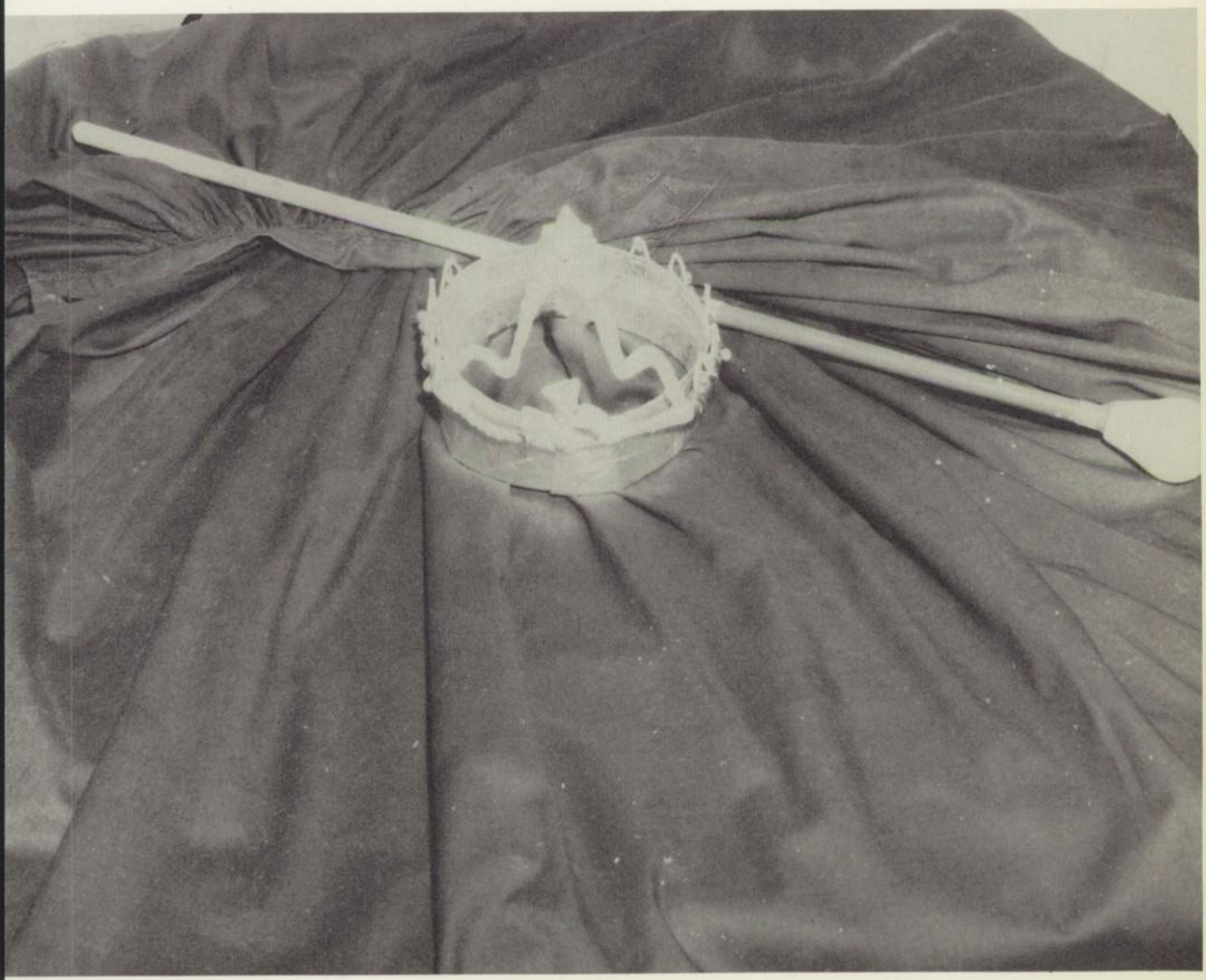

FAVORITES

Mary Francis Wiseman McCord was crowned Homecoming Queen this year. This occasion marked the third annual Homecoming Day at B.H.S.

HOMECOMING QUEEN

WANDA SPENCER

CHERYL COLLINS

NADINE MALONEY

FOOTBALL QUEEN

SUE KESTERSON

LOS PICAROS QUEEN

CONNIE HOOD

BARBARA BECKLEY

CYNTHIA PAFFORD

MARY ANN HARRIS

CHARLOTTE MEADOR

FHA

SUE TAYLOR

SWEETHEART

JO ANN SPEIR

MARTHA MAY

MISS CHORALETTE

SUE FORRESTER

SUE HOMESLEY

PATSY WALKER

LINDA FRUIT

SUE PARTIN

JUNE MASON

A CAPPELLA QUEEN

LINDA FRUIT

JO ANN HERRING

SUE DUNCAN

BAND QUEEN

PHYLLIS LITTLE

MARTHA CARSON

ANNA FLEMING

GIRL OF THE YEAR

SENIOR

TERRY BOWEN

BOY OF THE YEAR

CITIZENSHIP

JERRY SELFRIDGE

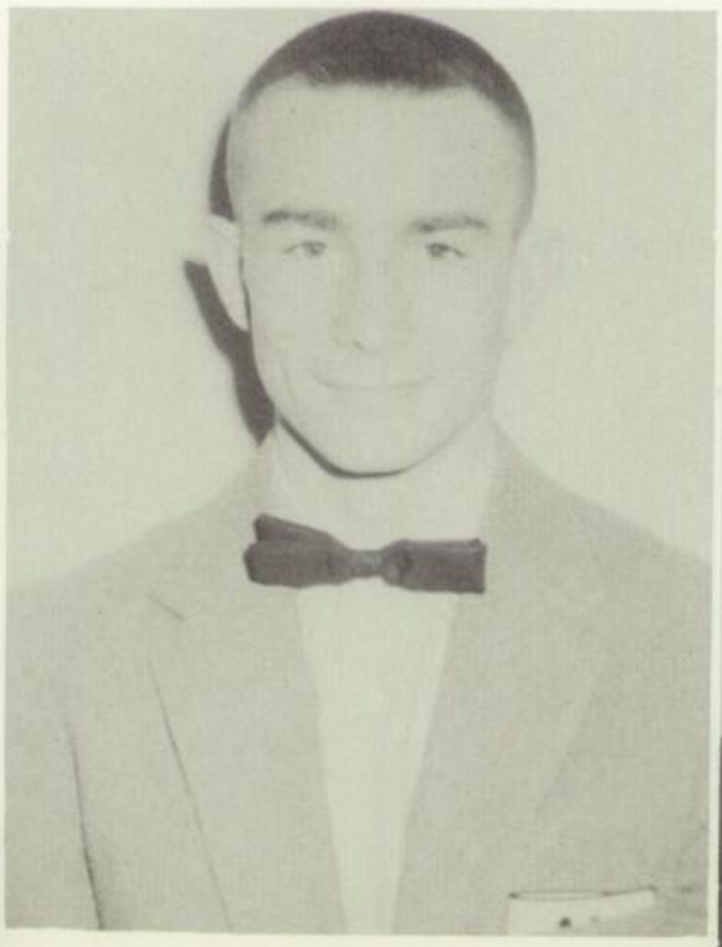

CHARLES LANGEN

LEADERSHIP

FOUR-WAY TEST

JERRY GILLEY

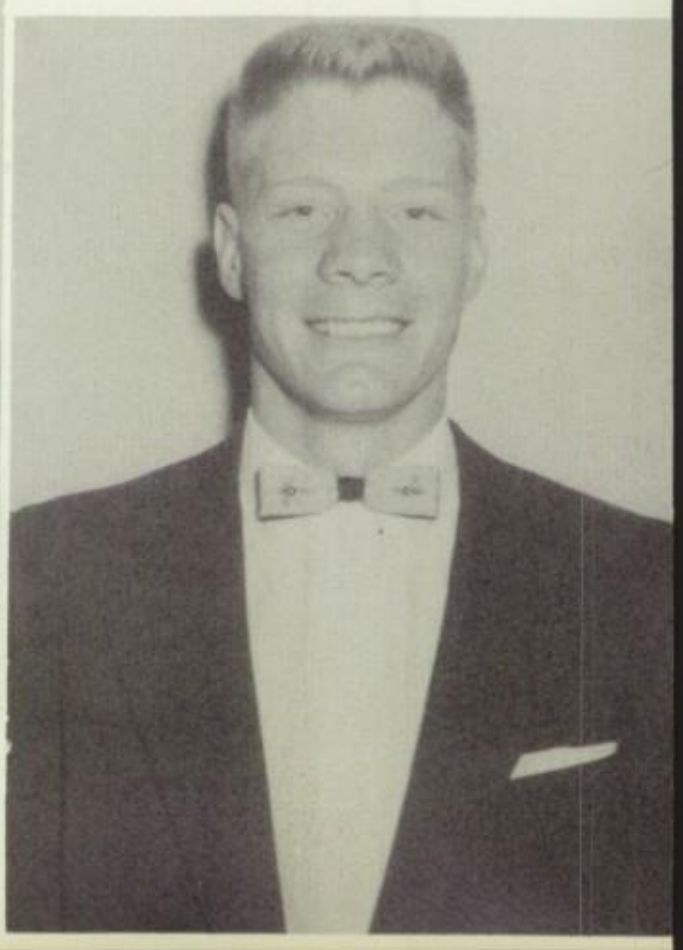

JUNIOR

BARBARA BECKLEY

GIRL OF THE YEAR

BOB DILLARD

BOY OF THE YEAR

CITIZENSHIP

ED GUTHERIE

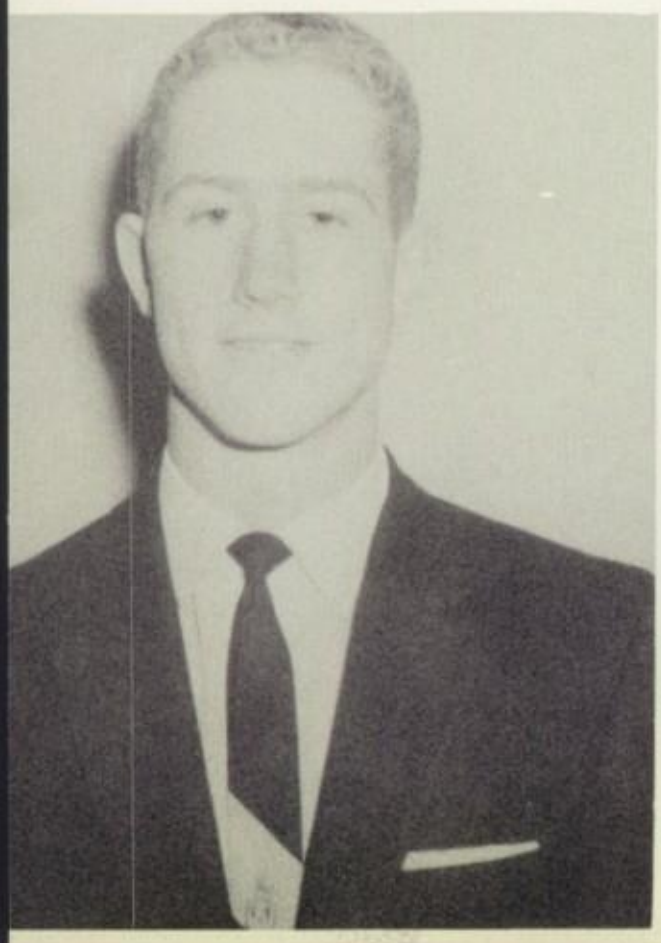

FRANK CASTLEBERRY

LEADERSHIP

FOUR WAY TEST

MARILYN FORRESTER

SOPHOMORE

CONNIE HOOD

GIRL OF THE YEAR

ROSSIE SIMPSON

BOY OF THE YEAR

GENE SEWELL

CITIZENSHIP

MAXINE HILLMAN

LEADERSHIP

FOUR-WAY TEST

VANCE MOXOM

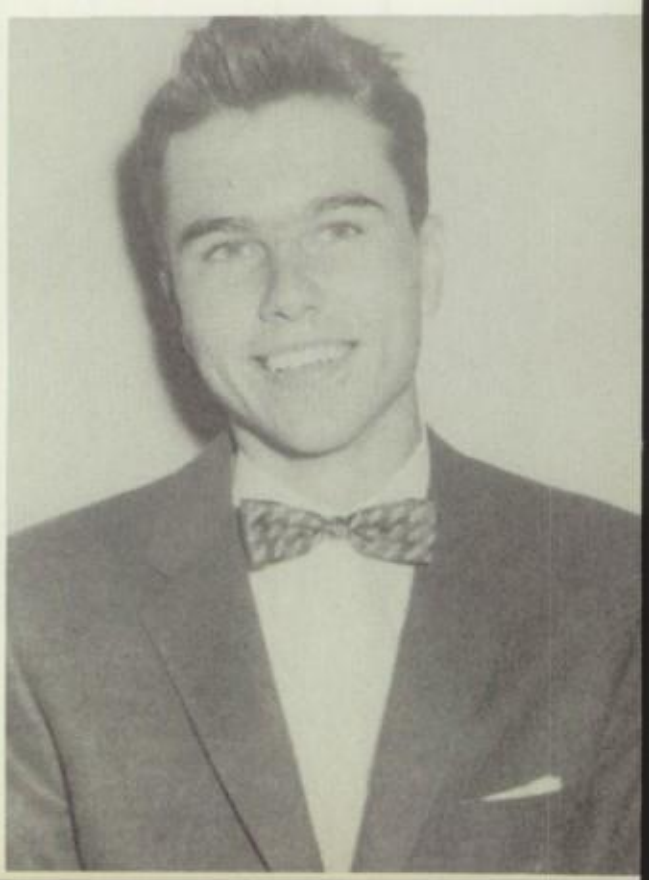

SUE HOMESLEY

FFA

SWEETHEART

KAYE MADDOX

D.E.
SWEETHEART

"Memories Are made Of This"

SNAPSHOTS

Play it cool man.

I'm next.

B.H.S. Totem pole

He went that away.

On her guard?

Help!!

Ain't that a shame

Top sergeant

Ooof!

Ridem

The last round-up

"Waltzing Mathilda"

Wheeeeeeee!

Hines

Argovitz

Forrester

Langen

Sykes

Forrester

Archambeau

Benjamin

Buggy ride

Western Day

M M M M M M!

Rock and Roll Age

The Thinker

Playmate

I really didn't do it.

"Thanks For The Memories"

"Folsom Prison"

THE END

May 17, 1956
Thursday, Evening
7:22 o'Clock

Hi Baby. I Love you!!!
my Darling I Love you more
than life itself. and I hope we
are always in. Love as much
as weive always been, and as
much as we are now. Don't you

Dear Glynda,

I've known you for quite a while now, and I know you pretty well. So I know what I'm talking about when I say you have a swell personality and you are a nice girl to know. Lots of fucks

Harry
"Rolly"
Furnace

Dear Glynda,

Well thank goodness we have eleven down and one to go. (I hope) It sure has gone by fast but I sure am glad and I know you are too. I sure have had fun going to school with you and running around with you and Wayne. We've had some bad times but they have always been lots of fun. Even when I had to get up at 3 in the morning and make you a sandwich I still like you loads. I don't know what I would ever, ever do without you. If it hadn't been for you and I don't know how I ever would have gotten up and went to school. We'll

have had our fusses and fights
but they have been few and
far betweeen. After all we have
to have somebody to haul out
when we get so mad. We
have been good friends
for five years and I hope
we always are because I al-
ways want to have you and Wayne
around. I'm not going to
write all that stuff about you
being cute and nice and sweet
and having a good personality
because you already know it
so what's the use in telling

you about it because every-
one else already has. Glynda,
I hope you and Wayne are
always happy and have what
you want because you deserve
it. I'll never forget all the
parties and good times we've
had together. We'll probably
think back and laugh about
them when we get old and our
kids will probably laugh
about them if we ever tell
them but who cares so long
as we have fun now. We certainly
are going to have that big ball
sometime when we get old,

just like we have everyone
in a while now even if I
have to hunt you out of those
Oklahoma hills or come clear
to California. We've done
plenty of mean things in our
time and probably will keep
on doing them but we've never
been sorry. (at least I haven't)
I know we'll always get out of
everything we get into because
if you can't get out of them
I can talk us out (I hope.) We're
meaner that (he-) as you said
but there will probably be

Best of luck to a
really fine girl
(you [redacted]
I wish you and
Wayne all the
happiness in
the world.

Wynell

somebody a little bit meaner
than we are anyway. Well
I guess I better stop writing
before I write up your whole
book and ~~dont~~ wont leave any room
for Wayne because I could
think of enough to write to finish
the whole thing off. Always stay
like you are now and you'll

always have fun no matter who you're with or what you do or where you are. Best of luck and all that junk to you and Wayne always.

your friend forever,

Pat

Scott

P.S. When you get old and read this I hope you will remember what I've talked about because I always will. You'll probably laugh and say I wonder what she was talking about to your kids but you'll know.

Dear Glenda,

You're a real swell girl. We have had lots of fun. Keep up the good work and you'll go far.

Kay Warren